

Return of Organization Exempt From Income Tax

Under section 501(c), 527, or 4947(a)(1) of the Internal Revenue Code (except black lung benefit trust or private foundation)

2007

Open to Public Inspection

Department of the Treasury
Internal Revenue Service

▶ The organization may have to use a copy of this return to satisfy state reporting requirements.

A For the **2007** calendar year, or tax year beginning **2007**, and ending **20**

B Check if applicable:
 Address change
 Name change
 Initial return
 Termination
 Amended return
 Application pending

C Name of organization
THE CLEVELAND FOUNDATION
 Number and street (or P.O. box if mail is not delivered to street address) Room/suite
1422 EUCLID AVENUE
 City or town, state or country, and ZIP + 4
CLEVELAND, OH 44115

D Employer identification number
34 0714588

E Telephone number
(216) 861-3810

F Accounting method: Cash Accrual
 Other (specify) ▶ **MOD. ACCRUAL**

G Website: ▶ **www.clevelandfoundation.org**

J Organization type (check only one) ▶ 501(c) (**3**) ◀ (insert no.) 4947(a)(1) or 527

K Check here if the organization is not a 509(a)(3) supporting organization and its gross receipts are normally not more than \$25,000. A return is not required, but if the organization chooses to file a return, be sure to file a complete return.

L Gross receipts: Add lines 6b, 8b, 9b, and 10b to line 12 ▶ **213,391,834**

H and **I** are not applicable to section 527 organizations.
H(a) Is this a group return for affiliates? Yes No
H(b) If "Yes," enter number of affiliates ▶ **N/A**
H(c) Are all affiliates included? Yes No (If "No," attach a list. See instructions.)
H(d) Is this a separate return filed by an organization covered by a group ruling? Yes No
I Group Exemption Number ▶

M Check if the organization is not required to attach Sch. B (Form 990, 990-EZ, or 990-PF).

Part I Revenue, Expenses, and Changes in Net Assets or Fund Balances (See the instructions.)

		Revenue		Expenses		Net Assets	
1	Contributions, gifts, grants, and similar amounts received:						
a	Contributions to donor advised funds	1a	9,363,742				
b	Direct public support (not included on line 1a)	1b	33,244,122				
c	Indirect public support (not included on line 1a)	1c	1,102,121				
d	Government contributions (grants) (not included on line 1a)	1d					
e	Total (add lines 1a through 1d) (cash \$ 26,098,154 noncash \$ 17,611,831)	1e				43,709,985	
2	Program service revenue including government fees and contracts (from Part VII, line 93)	2				465,554	
3	Membership dues and assessments	3					
4	Interest on savings and temporary cash investments	4				6,163,745	
5	Dividends and interest from securities	5				25,199,937	
6a	Gross rents	6a					
b	Less: rental expenses	6b					
c	Net rental income or (loss). Subtract line 6b from line 6a	6c					
7	Other investment income (describe ▶ INCOME FROM ALTERNATIVE INVESTMENTS)	7				187,358	
8a	Gross amount from sales of assets other than inventory	(A) Securities		(B) Other			
		134,440,972	8a	2,299,741			
b	Less: cost or other basis and sales expenses	122,213,991	8b				
c	Gain or (loss) (attach schedule)	12,226,981	8c	2,299,741			
d	Net gain or (loss). Combine line 8c, columns (A) and (B)		8d			14,526,722	
9	Special events and activities (attach schedule). If any amount is from gaming, check here <input type="checkbox"/>						
a	Gross revenue (not including \$ 79,627 of contributions reported on line 1b)	9a	36,028				
b	Less: direct expenses other than fundraising expenses	9b	36,028				
c	Net income or (loss) from special events. Subtract line 9b from line 9a	9c					
10a	Gross sales of inventory, less returns and allowances	10a					
b	Less: cost of goods sold	10b					
c	Gross profit or (loss) from sales of inventory (attach schedule). Subtract line 10b from line 10a	10c					
11	Other revenue (from Part VII, line 103)	11				888,514	
12	Total revenue. Add lines 1e, 2, 3, 4, 5, 6c, 7, 8d, 9c, 10c, and 11	12				91,141,815	
13	Program services (from line 44, column (B))	13				76,930,338	
14	Management and general (from line 44, column (C))	14				8,352,139	
15	Fundraising (from line 44, column (D))	15				2,489,499	
16	Payments to affiliates (attach schedule)	16					
17	Total expenses. Add lines 16 and 44, column (A)	17				87,771,976	
18	Excess or (deficit) for the year. Subtract line 17 from line 12	18				3,369,839	
19	Net assets or fund balances at beginning of year (from line 73, column (A))	19				1,420,995,236	
20	Other changes in net assets or fund balances (attach explanation)	20				66,696,324	
21	Net assets or fund balances at end of year. Combine lines 18, 19, and 20	21				1,491,061,399	

Part II Statement of Functional Expenses All organizations must complete column (A). Columns (B), (C), and (D) are required for section 501(c)(3) and (4) organizations and section 4947(a)(1) nonexempt charitable trusts but optional for others. (See the instructions.)

Do not include amounts reported on line 6b, 8b, 9b, 10b, or 16 of Part I.		(A) Total	(B) Program services	(C) Management and general	(D) Fundraising
22a	Grants paid from donor advised funds (attach schedule) (cash \$ <u>10,771,077</u> noncash \$ _____) If this amount includes foreign grants, check here <input type="checkbox"/>	22a <i>STMT 5A</i> 10,771,077	10,771,077		
22b	Other grants and allocations (attach schedule) (cash \$ <u>59,856,943</u> noncash \$ _____) If this amount includes foreign grants, check here <input type="checkbox"/>	22b <i>STMT 5B</i> 59,856,943	59,856,943		
23	Specific assistance to individuals (attach schedule) <i>STMT 6</i>	23 34,906	34,906		
24	Benefits paid to or for members (attach schedule)	24			
25a	Compensation of current officers, directors, key employees, etc. listed in Part V-A	25a 1,409,155	600,731	666,938	141,486
b	Compensation of former officers, directors, key employees, etc. listed in Part V-B	25b 21,681	13,053	4,032	4,596
c	Compensation and other distributions, not included above, to disqualified persons (as defined under section 4958(f)(1)) and persons described in section 4958(c)(3)(B) <i>STMT 7</i>	25c 510,908	-	510,908	-
26	Salaries and wages of employees not included on lines 25a, b, and c	26 3,929,754	2,365,712	730,934	833,108
27	Pension plan contributions not included on lines 25a, b, and c	27 466,140	280,616	86,702	98,822
28	Employee benefits not included on lines 25a - 27	28 490,623	295,355	91,256	104,012
29	Payroll taxes	29 341,874	205,808	63,589	72,477
30	Professional fundraising fees <i>STMT 8</i>	30 -	-	-	-
31	Accounting fees	31 130,591	78,616	24,290	27,685
32	Legal fees	32 422,714	162,839	43,655	216,220
33	Supplies	33 154,122	92,781	28,667	32,674
34	Telephone	34 35,796	21,549	6,658	7,589
35	Postage and shipping	35 37,687	22,687	7,010	7,990
36	Occupancy	36 826,790	497,727	153,783	175,280
37	Equipment rental and maintenance	37 104,536	62,930	19,444	22,162
38	Printing and publications	38 278,633	167,737	51,826	59,070
39	Travel	39 111,354	74,557	10,250	26,547
40	Conferences, conventions, and meetings	40 165,714	96,742	24,982	43,990
41	Interest	41 84,648	50,958	15,745	17,945
42	Depreciation, depletion, etc. (attach schedule)	42 797,676	480,201	148,368	169,107
43	Other expenses not covered above (itemize): <i>STMT 9</i>	43a 6,788,654	696,813	5,663,102	428,739
a	-----	43b			
b	-----	43c			
c	-----	43d			
d	-----	43e			
e	-----	43f			
f	-----	43g			
g	-----				
44	Total functional expenses. Add lines 22a through 43g. (Organizations completing columns (B)-(D), carry these totals to lines 13-15)	44 87,771,976	76,930,338	8,352,139	2,489,499

Joint Costs. Check if you are following SOP 98-2.
 Are any joint costs from a combined educational campaign and fundraising solicitation reported in (B) Program services? Yes No
 If "Yes," enter (i) the aggregate amount of these joint costs \$ _____; (ii) the amount allocated to Program services \$ _____;
 (iii) the amount allocated to Management and general \$ _____; and (iv) the amount allocated to Fundraising \$ _____

Part III Statement of Program Service Accomplishments (See the instructions.)

Form 990 is available for public inspection and, for some people, serves as the primary or sole source of information about a particular organization. How the public perceives an organization in such cases may be determined by the information presented on its return. Therefore, please make sure the return is complete and accurate and fully describes, in Part III, the organization's programs and accomplishments.

What is the organization's primary exempt purpose? ▶ STMT 10 All organizations must describe their exempt purpose achievements in a clear and concise manner. State the number of clients served, publications issued, etc. Discuss achievements that are not measurable. (Section 501(c)(3) and (4) organizations and 4947(a)(1) nonexempt charitable trusts must also enter the amount of grants and allocations to others.)	Program Service Expenses (Required for 501(c)(3) and (4) orgs., and 4947(a)(1) trusts; but optional for others.)
a See attached schedule of Grants. Grants made to charitable institutions for fulfillment of The Cleveland Foundation's tax exempt purpose. ----- ----- ----- ----- ----- (Grants and allocations \$ 70,628,020) If this amount includes foreign grants, check here ▶ <input type="checkbox"/>	76,930,338
b ----- ----- ----- ----- ----- (Grants and allocations \$) If this amount includes foreign grants, check here ▶ <input type="checkbox"/>	
c ----- ----- ----- ----- ----- (Grants and allocations \$) If this amount includes foreign grants, check here ▶ <input type="checkbox"/>	
d ----- ----- ----- ----- ----- (Grants and allocations \$) If this amount includes foreign grants, check here ▶ <input type="checkbox"/>	
e Other program services (attach schedule) (Grants and allocations \$) If this amount includes foreign grants, check here ▶ <input type="checkbox"/>	
f Total of Program Service Expenses (should equal line 44, column (B), Program services). . . . ▶	76,930,338

Part IV Balance Sheets (See the instructions.)

		(A)		(B)		
		Beginning of year		End of year		
Note: Where required, attached schedules and amounts within the description column should be for end-of-year amounts only.						
Assets	45 Cash—non-interest-bearing		2,138,563	45	562,868	
	46 Savings and temporary cash investments		131,045,864	46	139,437,503	
	47a Accounts receivable	47a	1,728,302			
	b Less: allowance for doubtful accounts	47b	-	370,265	47c	1,728,302
	48a Pledges receivable	48a	4,014			
	b Less: allowance for doubtful accounts	48b	-	11,964	48c	4,014
	49 Grants receivable				49	
	50a Receivables from current and former officers, directors, trustees, and key employees (attach schedule)				50a	
	b Receivables from other disqualified persons (as defined under section 4958(f)(1)) and persons described in section 4958(c)(3)(B) (attach schedule)				50b	
	51a Other notes and loans receivable (attach schedule)	51a				
	b Less: allowance for doubtful accounts	51b			51c	
	52 Inventories for sale or use				52	
	53 Prepaid expenses and deferred charges			8,811	53	2,202
	54a Investments—publicly-traded securities <i>STMT 11</i> <input type="checkbox"/> Cost <input checked="" type="checkbox"/> FMV			1,265,276,694	54a	1,332,639,043
	b Investments—other securities (attach schedule) <input type="checkbox"/> Cost <input type="checkbox"/> FMV				54b	
55a Investments—land, buildings, and equipment: basis	55a					
b Less: accumulated depreciation (attach schedule)	55b			55c		
56 Investments—other (attach schedule) <i>STMT 12</i>			56,307,341	56	76,103,866	
57a Land, buildings, and equipment: basis	57a	8,719,442				
b Less: accumulated depreciation (attach schedule) <i>STMT 13</i>	57b	6,617,035	2,488,986	57c	2,102,407	
58 Other assets, including program-related investments (describe <i>PROGRAM RELATED INVESTMENTS & MISC. STMT 14</i>)			23,041,068	58	26,383,564	
59 Total assets (must equal line 74). Add lines 45 through 58			1,480,689,556	59	1,578,963,769	
Liabilities	60 Accounts payable and accrued expenses		1,433,370	60	1,534,055	
	61 Grants payable			61		
	62 Deferred revenue			62		
	63 Loans from officers, directors, trustees, and key employees (attach schedule)				63	
	64a Tax-exempt bond liabilities (attach schedule)				64a	
	b Mortgages and other notes payable (attach schedule) <i>STMT 15</i>			1,523,454	64b	1,219,282
	65 Other liabilities (describe <i>STMT 16</i>)			56,737,496	65	85,149,033
66 Total liabilities. Add lines 60 through 65			59,694,320	66	87,902,370	
Net Assets or Fund Balances	Organizations that follow SFAS 117, check here <input checked="" type="checkbox"/> and complete lines 67 through 69 and lines 73 and 74.					
	67 Unrestricted		1,420,995,236	67	1,491,061,399	
	68 Temporarily restricted			68		
	69 Permanently restricted			69		
	Organizations that do not follow SFAS 117, check here <input type="checkbox"/> and complete lines 70 through 74.					
	70 Capital stock, trust principal, or current funds			70		
	71 Paid-in or capital surplus, or land, building, and equipment fund			71		
	72 Retained earnings, endowment, accumulated income, or other funds			72		
73 Total net assets or fund balances. Add lines 67 through 69 or lines 70 through 72. (Column (A) must equal line 19 and column (B) must equal line 21)			1,420,995,236	73	1,491,061,399	
74 Total liabilities and net assets/fund balances. Add lines 66 and 73			1,480,689,556	74	1,578,963,769	

Part VI Other Information (continued)

		Yes	No
82a	Did the organization receive donated services or the use of materials, equipment, or facilities at no charge or at substantially less than fair rental value?		✓
b	If "Yes," you may indicate the value of these items here. Do not include this amount as revenue in Part I or as an expense in Part II. (See instructions in Part III.)		
	82b NONE		
83a	Did the organization comply with the public inspection requirements for returns and exemption applications?	✓	
b	Did the organization comply with the disclosure requirements relating to <i>quid pro quo</i> contributions?	✓	
84a	Did the organization solicit any contributions or gifts that were not tax deductible?		✓
b	If "Yes," did the organization include with every solicitation an express statement that such contributions or gifts were not tax deductible?		
	84b N/A		
85a	501(c)(4), (5), or (6). Were substantially all dues nondeductible by members?		
b	Did the organization make only in-house lobbying expenditures of \$2,000 or less? If "Yes" was answered to either 85a or 85b, do not complete 85c through 85h below unless the organization received a waiver for proxy tax owed for the prior year.		
	85a N/A		
	85b N/A		
c	Dues, assessments, and similar amounts from members	85c	N/A
d	Section 162(e) lobbying and political expenditures	85d	N/A
e	Aggregate nondeductible amount of section 6033(e)(1)(A) dues notices	85e	N/A
f	Taxable amount of lobbying and political expenditures (line 85d less 85e)	85f	N/A
g	Does the organization elect to pay the section 6033(e) tax on the amount on line 85f?	85g	N/A
h	If section 6033(e)(1)(A) dues notices were sent, does the organization agree to add the amount on line 85f to its reasonable estimate of dues allocable to nondeductible lobbying and political expenditures for the following tax year?	85h	N/A
86	501(c)(7) orgs. Enter: a Initiation fees and capital contributions included on line 12	86a	N/A
b	Gross receipts, included on line 12, for public use of club facilities	86b	N/A
87	501(c)(12) orgs. Enter: a Gross income from members or shareholders	87a	N/A
b	Gross income from other sources. (Do not net amounts due or paid to other sources against amounts due or received from them.)	87b	N/A
88a	At any time during the year, did the organization own a 50% or greater interest in a taxable corporation or partnership, or an entity disregarded as separate from the organization under Regulations sections 301.7701-2 and 301.7701-3? If "Yes," complete Part IX		✓
b	At any time during the year, did the organization, directly or indirectly, own a controlled entity within the meaning of section 512(b)(13)? If "Yes," complete Part XI		✓
89a	501(c)(3) organizations. Enter: Amount of tax imposed on the organization during the year under: section 4911 NONE ; section 4912 NONE ; section 4955 NONE		
b	501(c)(3) and 501(c)(4) orgs. Did the organization engage in any section 4958 excess benefit transaction during the year or did it become aware of an excess benefit transaction from a prior year? If "Yes," attach a statement explaining each transaction		✓
c	Enter: Amount of tax imposed on the organization managers or disqualified persons during the year under sections 4912, 4955, and 4958	NONE	
d	Enter: Amount of tax on line 89c, above, reimbursed by the organization	NONE	
e	All organizations. At any time during the tax year, was the organization a party to a prohibited tax shelter transaction?		✓
f	All organizations. Did the organization acquire a direct or indirect interest in any applicable insurance contract?		✓
g	For supporting organizations and sponsoring organizations maintaining donor advised funds. Did the supporting organization, or a fund maintained by a sponsoring organization, have excess business holdings at any time during the year?		✓
90a	List the states with which a copy of this return is filed OHIO		
b	Number of employees employed in the pay period that includes March 12, 2007 (See instructions.)	90b	70
91a	The books are in care of J. T. MULLEN Telephone no. (216) 861-3810 Located at 1422 EUCLID AVENUE, SUITE 1300, CLEVELAND, OH ZIP + 4 44115-2001		
b	At any time during the calendar year, did the organization have an interest in or a signature or other authority over a financial account in a foreign country (such as a bank account, securities account, or other financial account)? If "Yes," enter the name of the foreign country		✓
	See the instructions for exceptions and filing requirements for Form TD F 90-22.1, Report of Foreign Bank and Financial Accounts.		

Part VI Other Information (continued)

	Yes	No
c At any time during the calendar year, did the organization maintain an office outside of the United States? 91c	<input type="checkbox"/>	<input checked="" type="checkbox"/>
If "Yes," enter the name of the foreign country ▶		
92 Section 4947(a)(1) nonexempt charitable trusts filing Form 990 in lieu of Form 1041—Check here ▶ <input type="checkbox"/>		
and enter the amount of tax-exempt interest received or accrued during the tax year . . . ▶ 92		

Part VII Analysis of Income-Producing Activities (See the instructions.)

Note: Enter gross amounts unless otherwise indicated.

	Unrelated business income		Excluded by section 512, 513, or 514		(E) Related or exempt function income
	(A) Business code	(B) Amount	(C) Exclusion code	(D) Amount	
93 Program service revenue:					
a PROGRAM-RELATED INVESTMENTS					465,554
b _____					
c _____					
d _____					
e _____					
f Medicare/Medicaid payments					
g Fees and contracts from government agencies					
94 Membership dues and assessments . . .					
95 Interest on savings and temporary cash investments			14	6,163,745	
96 Dividends and interest from securities . .	525990	237,097	14	24,962,840	
97 Net rental income or (loss) from real estate:					
a debt-financed property					
b not debt-financed property					
98 Net rental income or (loss) from personal property					
99 Other investment income			14	187,358	
100 Gain or (loss) from sales of assets other than inventory			18	14,526,722	
101 Net income or (loss) from special events .					
102 Gross profit or (loss) from sales of inventory					
103 Other revenue: a _____					
b RETURN OF PRIOR YEAR GRANTS					57,928
c OTHER INCOME					830,586
d _____					
e _____					
104 Subtotal (add columns (B), (D), and (E)) .		237,097		45,840,665	1,354,068
105 Total (add line 104, columns (B), (D), and (E)) ▶					47,431,830

Note: Line 105 plus line 1e, Part I, should equal the amount on line 12, Part I.

Part VIII Relationship of Activities to the Accomplishment of Exempt Purposes (See the instructions.)

Line No.	Explain how each activity for which income is reported in column (E) of Part VII contributed importantly to the accomplishment of the organization's exempt purposes (other than by providing funds for such purposes).
93a	INCOME EARNED ON PROGRAM-RELATED INVESTMENTS MADE IN FURTHERANCE OF THE ORGANIZATION'S EXEMPT PURPOSE.
103	REVENUE RECEIVED DURING THE NORMAL COURSE OF OPERATIONS INCLUDING RETURN OF PRIOR YEAR GRANTS .

Part IX Information Regarding Taxable Subsidiaries and Disregarded Entities (See the instructions.)

(A) Name, address, and EIN of corporation, partnership, or disregarded entity	(B) Percentage of ownership interest	(C) Nature of activities	(D) Total income	(E) End-of-year assets
	%	N/A		
	%			
	%			
	%			

Part X Information Regarding Transfers Associated with Personal Benefit Contracts (See the instructions.)

(a) Did the organization, during the year, receive any funds, directly or indirectly, to pay premiums on a personal benefit contract? Yes No

(b) Did the organization, during the year, pay premiums, directly or indirectly, on a personal benefit contract? Yes No

Note: If "Yes" to (b), file Form 8870 and Form 4720 (see instructions).

Part XI Information Regarding Transfers To and From Controlled Entities. Complete only if the organization is a controlling organization as defined in section 512(b)(13).

106 Did the reporting organization make any transfers to a controlled entity as defined in section 512(b)(13) of the Code? If "Yes," complete the schedule below for each controlled entity.

Yes	No
	✓

	(A) Name, address, of each controlled entity	(B) Employer Identification Number	(C) Description of transfer	(D) Amount of transfer
a			
b			
c			
Totals				

107 Did the reporting organization receive any transfers from a controlled entity as defined in section 512(b)(13) of the Code? If "Yes," complete the schedule below for each controlled entity.

Yes	No
✓	

	(A) Name, address, of each controlled entity	(B) Employer Identification Number	(C) Description of transfer	(D) Amount of transfer
a	See Statement 21			
b			
c			
Totals				

108 Did the organization have a binding written contract in effect on August 17, 2006, covering the interest, rents, royalties, and annuities described in question 107 above?

Yes	No
	N/A

Please Sign Here

Under penalties of perjury, I declare that I have examined this return, including accompanying schedules and statements, and to the best of my knowledge and belief, it is true, correct, and complete. Declaration of preparer (other than officer) is based on all information of which preparer has any knowledge.

Signature of officer: *Kate A. Abell* Date: 15/5/10

Type or print name and title: Kate A. Abell Sr VP. CFO

Paid Preparer's Use Only

Preparer's signature: *Jennifer D. Rhoderick* Date: 05/03/15 Check if self-employed:

Firm's name (or yours if self-employed), address, and ZIP + 4: Ernst & Young US LLC EIN: 34 Preparer's SSN or PTIN (See Gen. Inst. X): P00395735

111 Monument Circle, Suite 4000, Indianapolis, IN 46204 Phone no.: (317) 681-7000

SCHEDULE A
(Form 990 or 990-EZ)

Organization Exempt Under Section 501(c)(3)

(Except Private Foundation) and Section 501(e), 501(f), 501(k), 501(n),
or 4947(a)(1) Nonexempt Charitable Trust

OMB No. 1545-0047

2007

Department of the Treasury
Internal Revenue Service

Supplementary Information—(See separate instructions.)

▶ MUST be completed by the above organizations and attached to their Form 990 or 990-EZ

Name of the organization THE CLEVELAND FOUNDATION	Employer identification number 34 : 0714588
---	---

Part I Compensation of the Five Highest Paid Employees Other Than Officers, Directors, and Trustees
(See page 1 of the instructions. List each one. If there are none, enter "None.")

(a) Name and address of each employee paid more than \$50,000	(b) Title and average hours per week devoted to position	(c) Compensation	(d) Contributions to employee benefit plans & deferred compensation	(e) Expense account and other allowances
RICHARD STUEBI 1422 EUCLID AVE. STE 1300, CLEVELAND, OH 44115	BP FELLOW-ENERGY 40 HRS	160,000	26,880	NONE
BRADLEY WHITEHEAD 1422 EUCLID AVE. STE 1300, CLEVELAND, OH 44115	PROG. DIRECTOR 40 HRS	148,533	31,382	NONE
JORGE DELGADO 1422 EUCLID AVE. STE 1300, CLEVELAND, OH 44115	DIR. OF INT'L RELATIONS 40 HRS	132,267	3,871	NONE
INDIA PIERCE LEE 1422 EUCLID AVE. STE 1300, CLEVELAND, OH 44115	PROG. DIRECTOR 40 HRS	124,125	21,286	NONE
JAMES BICKEL 1422 EUCLID AVE. STE 1300, CLEVELAND, OH 44115	DIR. OF TECHNOLOGY 40 HRS	108,575	21,818	NONE
Total number of other employees paid over \$50,000 . ▶	44			

Part II-A Compensation of the Five Highest Paid Independent Contractors for Professional Services

(See page 2 of the instructions. List each one (whether individuals or firms). If there are none, enter "None.")

(a) Name and address of each independent contractor paid more than \$50,000	(b) Type of service	(c) Compensation
THOMPSON HINE LLP CLEVELAND, OH 44114-1216	Legal	404,844
MONTICELLO ASSOCIATES DENVER, CO 80202	Investment Consultant	150,000
CHESTERCAP CEDAR KNOLLS, NJ 07927	IT Programming Services	117,420
OPTIEM INC. CLEVELAND, OH 44113	Web Design	101,320
ERNST & YOUNG LLP PITTSBURG, PA 15264	Audit	98,400
Total number of others receiving over \$50,000 for professional services ▶	1	

Part II-B Compensation of the Five Highest Paid Independent Contractors for Other Services

(List each contractor who performed services other than professional services, whether individuals or firms. If there are none, enter "None." See page 2 of the instructions.)

(a) Name and address of each independent contractor paid more than \$50,000	(b) Type of service	(c) Compensation
LANDAU PUBLIC RELATIONS CLEVELAND, OH 44113	Marketing/PR	163,180
MG STUDIOS CLEVELAND, OH 44122	Marketing	154,741
COOPER & ASSOCIATES WASHINGTON DC 20024	Program Consultant	104,250
CAMBRIDGE LEADERSHIP ASSOCIATES BOSTON, MA 02110-2112	Program Consultant	90,500
JENNIFER VRANEK SEATTLE, WA 98115	Program Consultant	88,500
Total number of other contractors receiving over \$50,000 for other services ▶	4	

Part III **Statements About Activities** (See page 2 of the instructions.)

Yes No

<p>1 During the year, has the organization attempted to influence national, state, or local legislation, including any attempt to influence public opinion on a legislative matter or referendum? If "Yes," enter the total expenses paid or incurred in connection with the lobbying activities ▶ \$ <u>133,948</u> (Must equal amounts on line 38, Part VI-A, or line i of Part VI-B.)</p>	<p>1</p>	<p>✓</p>	
<p>Organizations that made an election under section 501(h) by filing Form 5768 must complete Part VI-A. Other organizations checking "Yes" must complete Part VI-B AND attach a statement giving a detailed description of the lobbying activities.</p>			
<p>2 During the year, has the organization, either directly or indirectly, engaged in any of the following acts with any substantial contributors, trustees, directors, officers, creators, key employees, or members of their families, or with any taxable organization with which any such person is affiliated as an officer, director, trustee, majority owner, or principal beneficiary? (If the answer to any question is "Yes," attach a detailed statement explaining the transactions.)</p>			
<p>a Sale, exchange, or leasing of property?</p>	<p>2a</p>		<p>✓</p>
<p>b Lending of money or other extension of credit?</p>	<p>2b</p>		<p>✓</p>
<p>c Furnishing of goods, services, or facilities? <i>STMT 22</i></p>	<p>2c</p>	<p>✓</p>	
<p>d Payment of compensation (or payment or reimbursement of expenses if more than \$1,000) <i>see 990, Part V-A</i></p>	<p>2d</p>	<p>✓</p>	
<p>e Transfer of any part of its income or assets?</p>	<p>2e</p>		<p>✓</p>
<p>3a Did the organization make grants for scholarships, fellowships, student loans, etc.? (If "Yes," attach an explanation of how the organization determines that recipients qualify to receive payments.) <i>STMT 23</i></p>	<p>3a</p>	<p>✓</p>	
<p>b Did the organization have a section 403(b) annuity plan for its employees?</p>	<p>3b</p>	<p>✓</p>	
<p>c Did the organization receive or hold an easement for conservation purposes, including easements to preserve open space, the environment, historic land areas or historic structures? If "Yes," attach a detailed statement</p>	<p>3c</p>		<p>✓</p>
<p>d Did the organization provide credit counseling, debt management, credit repair, or debt negotiation services?</p>	<p>3d</p>		<p>✓</p>
<p>4a Did the organization maintain any donor advised funds? If "Yes," complete lines 4b through 4g. If "No," complete lines 4f and 4g</p>	<p>4a</p>	<p>✓</p>	
<p>b Did the organization make any taxable distributions under section 4966?</p>	<p>4b</p>		<p>✓</p>
<p>c Did the organization make a distribution to a donor, donor advisor, or related person?</p>	<p>4c</p>		<p>✓</p>
<p>d Enter the total number of donor advised funds owned at the end of the tax year ▶</p>	<p><u>375</u></p>		
<p>e Enter the aggregate value of assets held in all donor advised funds owned at the end of the tax year ▶</p>	<p><u>145,229,481</u></p>		
<p>f Enter the total number of separate funds or accounts owned at the end of the tax year (excluding donor advised funds included on line 4d) where donors have the right to provide advice on the distribution or investment of amounts in such funds or accounts <i>STMT 23 A</i> ▶</p>	<p><u>8</u></p>		
<p>g Enter the aggregate value of assets held in all funds or accounts included on line 4f at the end of the tax year ▶</p>	<p><u>654,302</u></p>		

Part IV Reason for Non-Private Foundation Status (See pages 4 through 8 of the instructions.)

I certify that the organization is not a private foundation because it is: (Please check only **ONE** applicable box.)

- 5 A church, convention of churches, or association of churches. Section 170(b)(1)(A)(i).
- 6 A school. Section 170(b)(1)(A)(ii). (Also complete Part V.)
- 7 A hospital or a cooperative hospital service organization. Section 170(b)(1)(A)(iii).
- 8 A federal, state, or local government or governmental unit. Section 170(b)(1)(A)(v).
- 9 A medical research organization operated in conjunction with a hospital. Section 170(b)(1)(A)(iii). Enter the hospital's name, city, and state ►
- 10 An organization operated for the benefit of a college or university owned or operated by a governmental unit. Section 170(b)(1)(A)(iv). (Also complete the **Support Schedule** in Part IV-A.)
- 11a An organization that normally receives a substantial part of its support from a governmental unit or from the general public. Section 170(b)(1)(A)(vi). (Also complete the **Support Schedule** in Part IV-A.)
- 11b A community trust. Section 170(b)(1)(A)(vi). (Also complete the **Support Schedule** in Part IV-A.) *STMT 24*
- 12 An organization that normally receives: (1) more than 33% of its support from contributions, membership fees, and gross receipts from activities related to its charitable, etc., functions—subject to certain exceptions, and (2) no more than 33% of its support from gross investment income and unrelated business taxable income (less section 511 tax) from businesses acquired by the organization after June 30, 1975. See section 509(a)(2). (Also complete the **Support Schedule** in Part IV-A.)
- 13 An organization that is not controlled by any disqualified persons (other than foundation managers) and otherwise meets the requirements of section 509(a)(3). Check the box that describes the type of supporting organization:
 - Type I
 - Type II
 - Type III-Functionally Integrated
 - Type III-Other

Provide the following information about the supported organizations. (See page 8 of the instructions.)

(a) Name(s) of supported organization(s)	(b) Employer identification number (EIN)	(c) Type of organization (described in lines 5 through 12 above or IRC section)	(d) Is the supported organization listed in the supporting organization's governing documents?		(e) Amount of support
			Yes	No	
Total					

- 14 An organization organized and operated to test for public safety. Section 509(a)(4). (See page 8 of the instructions.)

Part IV-A Support Schedule (Complete only if you checked a box on line 10, 11, or 12.) *Use cash method of accounting.*

Note: You may use the worksheet in the instructions for converting from the accrual to the cash method of accounting.

Calendar year (or fiscal year beginning in) ▶	(a) 2006	(b) 2005	(c) 2004	(d) 2003	(e) Total
15 Gifts, grants, and contributions received. (Do not include unusual grants. See line 28.)	42,734,394	39,945,147	49,610,686	50,567,553	182,857,780
16 Membership fees received					
17 Gross receipts from admissions, merchandise sold or services performed, or furnishing of facilities in any activity that is related to the organization's charitable, etc., purpose	2,323,541	1,195,570	1,676,388	1,703,428	6,898,927
18 Gross income from interest, dividends, amounts received from payments on securities loans (section 512(a)(5)), rents, royalties, income from similar sources, and unrelated business taxable income (less section 511 taxes) from businesses acquired by the organization after June 30, 1975	29,010,325	24,862,467	22,425,877	23,586,247	99,884,916
19 Net income from unrelated business activities not included in line 18.					
20 Tax revenues levied for the organization's benefit and either paid to it or expended on its behalf					
21 The value of services or facilities furnished to the organization by a governmental unit without charge. Do not include the value of services or facilities generally furnished to the public without charge					
22 Other income. Attach a schedule. Do not include gain or (loss) from sale of capital assets					
23 Total of lines 15 through 22	74,068,260	66,003,184	73,712,951	75,857,228	289,641,623
24 Line 23 minus line 17	71,744,719	64,807,614	72,036,563	74,153,800	282,742,696
25 Enter 1% of line 23	740,683	660,032	737,130	758,572	
26 Organizations described on lines 10 or 11: a Enter 2% of amount in column (e), line 24 ▶					26a 5,654,854,
b Prepare a list for your records to show the name of and amount contributed by each person (other than a governmental unit or publicly supported organization) whose total gifts for 2003 through 2006 exceeded the amount shown in line 26a. Do not file this list with your return. Enter the total of all these excess amounts ▶					26b 45,749,794
c Total support for section 509(a)(1) test: Enter line 24, column (e) ▶					26c 282,742,696
d Add: Amounts from column (e) for lines: 18 <u>99,884,916</u> 19 _____ ▶					
22 _____ 26b <u>45,749,794</u> ▶					26d 145,634,710
e Public support (line 26c minus line 26d total) ▶					26e 137,107,986
f Public support percentage (line 26e (numerator) divided by line 26c (denominator)) ▶					26f 48.49 %
27 Organizations described on line 12: a For amounts included in lines 15, 16, and 17 that were received from a "disqualified person," prepare a list for your records to show the name of, and total amounts received in each year from, each "disqualified person." Do not file this list with your return. Enter the sum of such amounts for each year: (2006) _____ (2005) _____ (2004) Not Applicable (2003) _____					
b For any amount included in line 17 that was received from each person (other than "disqualified persons"), prepare a list for your records to show the name of, and amount received for each year, that was more than the larger of (1) the amount on line 25 for the year or (2) \$5,000. (Include in the list organizations described in lines 5 through 11b, as well as individuals.) Do not file this list with your return. After computing the difference between the amount received and the larger amount described in (1) or (2), enter the sum of these differences (the excess amounts) for each year: (2006) _____ (2005) _____ (2004) _____ (2003) _____					
c Add: Amounts from column (e) for lines: 15 _____ 16 _____ 17 _____ 20 _____ 21 _____ ▶					27c
d Add: Line 27a total _____ and line 27b total _____ ▶					27d
e Public support (line 27c total minus line 27d total) ▶					27e
f Total support for section 509(a)(2) test: Enter amount from line 23, column (e) ▶					27f
g Public support percentage (line 27e (numerator) divided by line 27f (denominator)) ▶					27g %
h Investment income percentage (line 18, column (e) (numerator) divided by line 27f (denominator)) . ▶					27h %

28 Unusual Grants: For an organization described in line 10, 11, or 12 that received any unusual grants during 2003 through 2006, prepare a list for your records to show, for each year, the name of the contributor, the date and amount of the grant, and a brief description of the nature of the grant. **Do not file this list with your return.** Do not include these grants in line 15.

Part V Private School Questionnaire (See page 9 of the instructions.)
 (To be completed ONLY by schools that checked the box on line 6 in Part IV)

N/A

	Yes	No
29 Does the organization have a racially nondiscriminatory policy toward students by statement in its charter, bylaws, other governing instrument, or in a resolution of its governing body?		
30 Does the organization include a statement of its racially nondiscriminatory policy toward students in all its brochures, catalogues, and other written communications with the public dealing with student admissions, programs, and scholarships?		
31 Has the organization publicized its racially nondiscriminatory policy through newspaper or broadcast media during the period of solicitation for students, or during the registration period if it has no solicitation program, in a way that makes the policy known to all parts of the general community it serves? If "Yes," please describe; if "No," please explain. (If you need more space, attach a separate statement.) ----- ----- -----		
32 Does the organization maintain the following:		
a Records indicating the racial composition of the student body, faculty, and administrative staff?		
b Records documenting that scholarships and other financial assistance are awarded on a racially nondiscriminatory basis?		
c Copies of all catalogues, brochures, announcements, and other written communications to the public dealing with student admissions, programs, and scholarships?		
d Copies of all material used by the organization or on its behalf to solicit contributions?		
If you answered "No" to any of the above, please explain. (If you need more space, attach a separate statement.) ----- -----		
33 Does the organization discriminate by race in any way with respect to:		
a Students' rights or privileges?		
b Admissions policies?		
c Employment of faculty or administrative staff?		
d Scholarships or other financial assistance?		
e Educational policies?		
f Use of facilities?		
g Athletic programs?		
h Other extracurricular activities?		
If you answered "Yes" to any of the above, please explain. (If you need more space, attach a separate statement.) ----- -----		
34a Does the organization receive any financial aid or assistance from a governmental agency?		
b Has the organization's right to such aid ever been revoked or suspended? If you answered "Yes" to either 34a or b, please explain using an attached statement.		
35 Does the organization certify that it has complied with the applicable requirements of sections 4.01 through 4.05 of Rev. Proc. 75-50, 1975-2 C.B. 587, covering racial nondiscrimination? If "No," attach an explanation		

Part VI-A Lobbying Expenditures by Electing Public Charities (See page 11 of the instructions.)
 (To be completed **ONLY** by an eligible organization that filed Form 5768)

Check **a** if the organization belongs to an affiliated group. Check **b** if you checked "a" and "limited control" provisions apply.

Limits on Lobbying Expenditures		(a) Affiliated group totals	(b) To be completed for all electing organizations
(The term "expenditures" means amounts paid or incurred.)			
36	Total lobbying expenditures to influence public opinion (grassroots lobbying)	36	
37	Total lobbying expenditures to influence a legislative body (direct lobbying).	37	133,948
38	Total lobbying expenditures (add lines 36 and 37)	38	133,948
39	Other exempt purpose expenditures	39	76,796,390
40	Total exempt purpose expenditures (add lines 38 and 39)	40	76,930,338
41	Lobbying nontaxable amount. Enter the amount from the following table— If the amount on line 40 is— The lobbying nontaxable amount is— Not over \$500,000 20% of the amount on line 40 Over \$500,000 but not over \$1,000,000 . . . \$100,000 plus 15% of the excess over \$500,000 Over \$1,000,000 but not over \$1,500,000 . . \$175,000 plus 10% of the excess over \$1,000,000 Over \$1,500,000 but not over \$17,000,000. \$225,000 plus 5% of the excess over \$1,500,000 Over \$17,000,000 \$1,000,000	41	1,000,000
42	Grassroots nontaxable amount (enter 25% of line 41).	42	250,000
43	Subtract line 42 from line 36. Enter -0- if line 42 is more than line 36.	43	0
44	Subtract line 41 from line 38. Enter -0- if line 41 is more than line 38.	44	0

Caution: If there is an amount on either line 43 or line 44, you must file Form 4720.

4-Year Averaging Period Under Section 501(h)

(Some organizations that made a section 501(h) election do not have to complete all of the five columns below.
 See the instructions for lines 45 through 50 on page 13 of the instructions.)

Calendar year (or fiscal year beginning in) ▶	Lobbying Expenditures During 4-Year Averaging Period				
	(a) 2007	(b) 2006	(c) 2005	(d) 2004	(e) Total
45 Lobbying nontaxable amount	1,000,000	1,000,000	1,000,000	N/A	3,000,000
46 Lobbying ceiling amount (150% of line 45(e))					
47 Total lobbying expenditures	133,948	220,499	383,022	N/A	737,469
48 Grassroots nontaxable amount	250,000	250,000	250,000	N/A	750,000
49 Grassroots ceiling amount (150% of line 48(e))					1,125,000
50 Grassroots lobbying expenditures	0	0	0	N/A	0

Part VI-B Lobbying Activity by Nonelecting Public Charities

(For reporting only by organizations that did not complete Part VI-A) (See page 14 of the instructions.)

During the year, did the organization attempt to influence national, state or local legislation, including any attempt to influence public opinion on a legislative matter or referendum, through the use of:	Yes	No	Amount
a Volunteers			
b Paid staff or management (Include compensation in expenses reported on lines c through h.)			
c Media advertisements			
d Mailings to members, legislators, or the public			
e Publications, or published or broadcast statements			
f Grants to other organizations for lobbying purposes			
g Direct contact with legislators, their staffs, government officials, or a legislative body			
h Rallies, demonstrations, seminars, conventions, speeches, lectures, or any other means			
i Total lobbying expenditures (Add lines c through h.)			

If "Yes" to any of the above, also attach a statement giving a detailed description of the lobbying activities.

Schedule B
(Form 990, 990-EZ,
or 990-PF)

Department of the Treasury
Internal Revenue Service

Schedule of Contributors

Supplementary Information for
line 1 of Form 990, 990-EZ, and 990-PF (see instructions)

OMB No. 1545-0047

2007

Name of organization

Employer identification number

THE CLEVELAND FOUNDATION

34

0714588

Organization type (check one):

Filers of:

Section:

Form 990 or 990-EZ

501(c)(3) (enter number) organization

4947(a)(1) nonexempt charitable trust **not** treated as a private foundation

527 political organization

Form 990-PF

501(c)(3) exempt private foundation

4947(a)(1) nonexempt charitable trust treated as a private foundation

501(c)(3) taxable private foundation

Check if your organization is covered by the **General Rule** or a **Special Rule**. (Note: Only a section 501(c)(7), (8), or (10) organization can check boxes for both the General Rule and a Special Rule—see instructions.)

General Rule—

For organizations filing Form 990, 990-EZ, or 990-PF that received, during the year, \$5,000 or more (in money or property) from any one contributor. (Complete Parts I and II.)

Special Rules—

For a section 501(c)(3) organization filing Form 990, or Form 990-EZ, that met the 33 1/3 % support test of the regulations under sections 509(a)(1)/170(b)(1)(A)(vi), and received from any one contributor, during the year, a contribution of the greater of \$5,000 or 2% of the amount on line 1 of these forms. (Complete Parts I and II.)

For a section 501(c)(7), (8), or (10) organization filing Form 990, or Form 990-EZ, that received from any one contributor, during the year, aggregate contributions or bequests of more than \$1,000 for use *exclusively* for religious, charitable, scientific, literary, or educational purposes, or the prevention of cruelty to children or animals. (Complete Parts I, II, and III.)

For a section 501(c)(7), (8), or (10) organization filing Form 990, or Form 990-EZ, that received from any one contributor, during the year, some contributions for use *exclusively* for religious, charitable, etc., purposes, but these contributions did not aggregate to more than \$1,000. (If this box is checked, enter here the total contributions that were received during the year for an *exclusively* religious, charitable, etc., purpose. Do not complete any of the Parts unless the **General Rule** applies to this organization because it received nonexclusively religious, charitable, etc., contributions of \$5,000 or more during the year.) ▶ \$ _____

Caution: Organizations that are not covered by the General Rule and/or the Special Rules do not file Schedule B (Form 990, 990-EZ, or 990-PF), but they **must** check the box in the heading of their Form 990, Form 990-EZ, or on line 2 of their Form 990-PF, to certify that they do not meet the filing requirements of Schedule B (Form 990, 990-EZ, or 990-PF).

The Cleveland Foundation
12/31/07
EIN: 34-0714588

Statement to Amended 990

The Form 990 is being amended to include Forms 926 for transfers to OZ Overseas Fund Ltd, Sowood Alpha Fund Ltd, Indus Structured Finance Fund Ltd, Fortess Partners Offshore Fund LP, King Street Capital Ltd, Guidance Capital TE Fund LP, Guidance Capital Blue Terrain TE LP, and Convexity Capital Offshore LP which were inadvertently excluded with the original filing. This filing is pursuant to the Delinquent International Information Return Submission Process. See statement of reasonable cause attached to the forms.

THE CLEVELAND FOUNDATION
34-0714588
Form 990 -2007

Part I, Line 1(e) - Contributions, Gifts, Grants and Similar Amounts Received

Line 1(a) - Contributions to donor advised funds \$ 9,363,742

Line 1(b) Direct public support: Funds contributed to the component funds of The Cleveland Foundation

Charitable Corporation excluding Organizational Endowments & Planned Gifts	\$	3,246,838	
Greater Cleveland Foundation excluding Organizational Endowments & Planned Gifts		16,601,584	
1914 - Total Benefit Funds		193,536	
Multiple Trust - Total Benefit Funds		781,277	
Combined Funds excluding Organizational Endowments & Planned Gifts		2,599	
Distribution of income from funds held for the partial benefit of The Cleveland Foundation received from the Trustees		12,392,390	
Distribution of assets from Planned Gifts		<u>25,898</u>	
			33,244,122

Line 1(c) Indirect public support: Funds received from supporting organizations

Billie Howland Steffee Family Fund	Cash	\$	20,000	
Goodrich Social Settlement Fund	Cash		569,840	
Sherwick Fund	Cash		430,894	
Sullivan Scholars Foundation	Cash		<u>81,387</u>	
				<u>1,102,121</u>

Part I, Line 1(e) \$ **43,709,985**

THE CLEVELAND FOUNDATION
34-0714588
Form 990 -2007

Part I, Line 8 - Sales of Publicly Traded Assets Year Ending December 31, 2007

	<u>Sales</u>	<u>Proceeds</u>	<u>Cost</u>	<u>Gain (Loss)</u>
(A) Securities				
Charitable Corporation - Securities	\$ 35,902,652	\$ 35,433,021	\$ 469,631	\$ 469,631
Greater Cleveland Foundation - Securities	44,609,316	42,989,734	1,619,582	1,619,582
1914 Total Benefit Funds - Securities	6,668,698	5,286,732	1,381,966	1,381,966
Multiple Trusteeship Total Benefit Funds - Securities	42,614,555	34,438,343	8,176,212	8,176,212
Combined Funds - Securities	<u>4,645,751</u>	<u>4,066,161</u>	<u>579,590</u>	<u>579,590</u>
Total - Securities	134,440,972	122,213,991	12,226,981	12,226,981
(B) Other				
Charitable Corporation - Gains on Settlement	167,322	-	167,322	167,322
Greater Cleveland Foundation - Gains on Settlement	1,964,597	-	1,964,597	1,964,597
Multiple Trusteeship Total Benefit Funds - Gains on Settlement	166,379	-	166,379	166,379
Combined Funds - Gains on Settlement	<u>1,443</u>	<u>-</u>	<u>1,443</u>	<u>1,443</u>
Total - Other	2,299,741	-	2,299,741	2,299,741
Grand Totals	\$ <u>136,740,713</u>	\$ <u>122,213,991</u>	\$ <u>14,526,722</u>	\$ <u>14,526,722</u>
Part I - Lines	8(a)	8(b)	8(c)	8(c)

THE CLEVELAND FOUNDATION
34-0714588
Form 990 -2007

Part I, Lines 9(a), 9(b), 9(c)--Special Events and Activities

	(A)	<u>Total</u>	
Gross Receipts	\$ 115,655	\$ 115,655	
Less: Contributions	<u>79,627</u>	<u>79,627</u>	
Gross Revenue	36,028	36,028	Line 9(a)
Less: Direct Expenses	<u>36,028</u>	<u>36,028</u>	Line 9(b)
Net Income or (Loss)	<u><u>\$ -</u></u>	<u><u>\$ -</u></u>	Line 9(c)

(A) Mayor Frank G. Jackson's Youth Initiative Fund: Golf Outing

THE CLEVELAND FOUNDATION
34-0714588
Form 990 -2007

Part I, Line 20 - Other Changes in Net Assets or Fund Balances

Additions resulting from:

Unrealized net gain (loss) on securities and other investments	\$	69,755,435
Less: Unrealized net gain (loss) for partial benefits, supporting organizations and other adjustments		<u>3,059,111</u>
	\$	<u><u>66,696,324</u></u>

THE CLEVELAND FOUNDATION
34-0714588
Form 990 -2007

PART II, LINE 22a, PAGE 2 - GRANTS PAID FROM DONOR ADVISED FUNDS

Grants paid from donor advised funds during 2007 as shown in the detailed
schedules attached.

\$ 10,771,077

The Cleveland Foundation
Paid Grants 990
January 1, 2007 - December 31, 2007

Grant #	Payee Organization/Grant Description	Paid Amount
Combined Funds		
J2007-0091	Planned Parenthood of Northeast Ohio General support	1,223.00
L2005-0037	Women's Center of Greater Cleveland Substance abuse treatment program	2,390.00
L2006-0255	Suite 1300 Services, Inc. Literacy Cooperative of Grtr Cleve-general support	500.00
L2007-0097	Friends of the Cleveland School of the Arts General Support	1,000.00
L2007-0098	Skidmore College General Support	1,000.00
Combined Funds Total:		\$6,113.00
Corporate Funds		
C2006-1726	Ashbury Community Services, Inc. Senior Computer Community Center	20,000.00
C2006-1727	Bellaire Puritas Development Corporation Riverside Computer Center	20,000.00
C2006-1728	Catholic Charities Services Corporation Community Computer Access Program	20,000.00
C2006-1729	United Labor Agency, Inc. Community Networks Project	17,659.00
C2006-1730	Cleveland Housing Network Inc Erie Square Learning Center	15,000.00
C2006-1731	Computers Assisting People Inc. Create, maintain, and upgrade community technology centers	20,000.00
C2006-1732	Cuyahoga Community College Foundation Technology and Learning Centers	20,000.00
C2006-1733	Fairfax Renaissance Development Corporation Fairfax Computer Training Center	20,000.00
C2006-1734	Famicos Foundation, Inc. Notre Dame Computer Learning Center	20,000.00
C2006-1735	Friendly Inn Settlement, Inc. Neighborhood Computer Learning Center	20,000.00
C2006-1736	Harvard Community Services Center Harvard Technology Initiative	10,000.00
C2006-1737	Lesbian-Gay Community Service Center of Greater Cleveland David Bohnett Cyber Center	15,000.00
C2006-1738	Linking Employment Abilities & Potential Computer Technology center for persons with disabilities	15,000.00
C2006-1739	Passport Project, Inc. Global Computer Center	20,000.00
C2006-1740	The Salvation Army of Greater Cleveland Community Computer Center	20,000.00
C2006-1741	University Settlement, Inc. Magic Johnson Inventor Center Computer Lab	20,000.00
C2006-1742	West Park Community Coalition Inc. Computer Center	15,400.00
C2007-0021	Achievement Academy of Durham	10,000.00

The Cleveland Foundation
Paid Grants 990
January 1, 2007 - December 31, 2007

<u>Grant #</u>	<u>Payee Organization/Grant Description</u>	<u>Paid Amount</u>
Corporate Funds		
C2007-0028	Doctors Without Borders USA, Inc.	1,000.00
C2007-0029	Lake Humane Society	500.00
C2007-0039	Beech Brook	2,500.00
C2007-0040	Beech Brook	1,446.00
C2007-0041	University Hospitals of Cleveland	5,000.00
C2007-0055	Cleveland Public Art, Inc.	250.00
C2007-0056	E City	1,000.00
C2007-0065	Diabetes Association of Greater Cleveland	1,000.00
C2007-0078	Chagrin River Land Conservancy dba Western Reserve Land Conservancy	3,000.00
C2007-0079	Future Church	1,000.00
C2007-0080	Geauga YMCA at Heather Hill	1,000.00
C2007-0081	Pax Christi USA	1,000.00
C2007-0082	Sisters of Notre Dame	1,000.00
C2007-0093	Beech Brook	500.00
C2007-0094	Beech Brook	5,000.00
C2007-0095	Child Welfare League of America	500.00
C2007-0096	Gilmour Academy	2,500.00
C2007-0097	New Directions, Inc.	500.00
C2007-0098	Playhouse Square Foundation	10,000.00
C2007-0102	Oberlin College	100,000.00
C2007-0121	Cleveland Foodbank, Inc.	500.00
C2007-0122	Mayfield United Methodist Church	3,000.00
C2007-0163	Gilmour Academy	925.00
C2007-0165	American College	250.00

The Cleveland Foundation
Paid Grants 990
January 1, 2007 - December 31, 2007

<u>Grant #</u>	<u>Payee Organization/Grant Description</u>	<u>Paid Amount</u>
Corporate Funds		
C2007-0166	Cleveland Foodbank, Inc.	1,500.00
C2007-0167	Epilepsy Association	500.00
C2007-0168	Fairhill Center for Aging	250.00
C2007-0169	Friends of the Gates Mills Library	1,000.00
C2007-0170	Hanna Perkins School dba Hanna Perkins Center for Child Development	1,000.00
C2007-0171	Hawken School	250.00
C2007-0172	ideastream	5,000.00
C2007-0173	Opera Cleveland	1,000.00
C2007-0174	Professional Flair Inc. dba Dancing Wheels	250.00
C2007-0175	The Hattie Lariham Foundation, Inc.	1,000.00
C2007-0176	United Way of Lee County	5,000.00
C2007-0236	Allegheny College	25,000.00
C2007-0237	Nature Center at Shaker Lakes	1,000.00
C2007-0238	The Cleveland Museum of Art	250.00
C2007-0239	The Cleveland Music School Settlement	1,500.00
C2007-0240	The Musical Arts Association	2,000.00
C2007-0241	University of Pennsylvania	250.00
C2007-0261	Economic Growth Foundation	7,000.00
C2007-0269	Pomfret School	2,000.00
C2007-0290	National Alliance for Choice in Giving	1,250.00
C2007-0380	Beech Brook	503.00
C2007-0381	Chautauqua Foundation, Inc.	18,000.00
C2007-0393	Allegheny College	25,000.00
C2007-0399	Home Repair Resource Center	1,000.00

The Cleveland Foundation
Paid Grants 990
January 1, 2007 - December 31, 2007

Grant #	Payee Organization/Grant Description	Paid Amount
Corporate Funds		
C2007-0401	Baldwin-Wallace College	20,000.00
C2007-0402	Cleveland Zoological Society	25,000.00
C2007-0403	Beech Brook	2,500.00
C2007-0480	Carnegie Hall Corporation	2,500.00
C2007-0564	Cleveland Restoration Society, Inc.	300.00
C2007-0574	High Mountain Institute	5,000.00
C2007-0579	Calvin Synod Conference United Church of Christ	50,000.00
C2007-0598	The Gathering Place	1,000.00
C2007-0599	Fairmount Presbyterian Church	2,393.50
C2007-0608	The Cleveland Modern Dance Association dba DANCECleveland	250.00
C2007-0611	Economic Growth Foundation	15,000.00
C2007-0622	Aloha Foundation Inc.	1,000.00
C2007-0634	Horizons For Homeless Children	5,000.00
C2007-0635	Posse Foundation	5,000.00
C2007-0636	Rosie's Place, Inc.	5,000.00
C2007-0644	Arthritis Foundation Northeastern Ohio Chapter	250.00
C2007-0645	Chagrin River Land Conservancy dba Western Reserve Land Conservancy	250.00
C2007-0646	Laurel School	250.00
C2007-0647	Positive Education Program	500.00
C2007-0648	St. George's School	250.00
C2007-0655	Saint Ignatius High School	10,000.00
C2007-0686	Hospice of the Western Reserve, Inc.	15,000.00
C2007-0687	St. Martin's Episcopal Church	4,000.00
C2007-0688	Am. Fdn. for Suicide Prevention of NE OH dba Suicide Prevention Education Allianc	1,000.00

The Cleveland Foundation
Paid Grants 990
January 1, 2007 - December 31, 2007

<u>Grant #</u>	<u>Payee Organization/Grant Description</u>	<u>Paid Amount</u>
Corporate Funds		
C2007-0705	American Association for Therapeutic Humor	500.00
C2007-0712	Lake Hopatcong Historical Society	5,000.00
C2007-0714	Gates Mills Land Conservancy	1,000.00
C2007-0715	Gilmour Academy	2,500.00
C2007-0716	Hopewell Inn	1,000.00
C2007-0717	United Way of Greater Cleveland	1,500.00
C2007-0718	United Way of Greater Cleveland	2,500.00
C2007-0746	Chagrin River Land Conservancy dba Western Reserve Land Conservancy	500.00
C2007-0747	The Human Fund	500.00
C2007-0757	Animal Welfare League of Trumbull County	2,500.00
C2007-0758	BOYS HOPE GIRLS HOPE of Northeastern Ohio	1,000.00
C2007-0759	The Cleveland Clinic Foundation	2,500.00
C2007-0787	Amherst College	2,000.00
C2007-0788	Buckingham Browne and Nichols School	2,000.00
C2007-0789	The Carroll School, Inc.	10,000.00
C2007-0793	Wendy Park Foundation	1,000.00
C2007-0796	Cleveland Scholarship Programs, Inc.	250.00
C2007-0813	American Association for Therapeutic Humor	500.00
C2007-0840	Beech Brook	2,377.00
C2007-0841	Gilmour Academy	1,818.00
C2007-0845	Oberlin College	10,000.00
C2007-1010	Pan Massachusetts Challenge	500.00
C2007-1016	Americans For Peace NOW	1,000.00
C2007-1101	Planned Life Assistance Network of Northeast Ohio (PLAN of NE Ohio)	10,000.00

The Cleveland Foundation
Paid Grants 990
January 1, 2007 - December 31, 2007

Grant #	Payee Organization/Grant Description	Paid Amount
Corporate Funds		
C2007-1109	Beech Brook	531.00
C2007-1126	Chautauqua Watershed Conservancy	2,500.00
C2007-1127	Foundation for Agency Management Excellence	1,000.00
C2007-1128	Greater Cleveland Sports Hall of Fame	500.00
C2007-1139	American Society for Parenteral and Enteral Nutrition	500.00
C2007-1140	First Unitarian Church of Cleveland	600.00
C2007-1141	New Netherland Institute	10,000.00
C2007-1142	The Cleveland Clinic Foundation	1,000.00
C2007-1143	The Cleveland Institute of Music	250.00
C2007-1144	The Cleveland Museum of Natural History	250.00
C2007-1145	The Musical Arts Association	10,000.00
C2007-1167	Mayfield United Methodist Church	2,600.00
C2007-1173	Sovereign Order of St. John of Jerusalem Knights Hospitaller	1,000.00
C2007-1174	Ursuline College	10,000.00
C2007-1178	Beech Brook	3,623.00
C2007-1197	Saint Martin de Porres High School	5,000.00
C2007-1201	St. Paul's Episcopal Church Cleveland Heights	250.00
C2007-1222	Foundation to Eradicate Duchenne Inc.	250.00
C2007-1233	Intrepid Fallen Heroes Fund	10,000.00
C2007-1248	Congregation Shomrei Emunah	3,300.00
C2007-1249	Planned Parenthood of The Rocky Mountains, Inc.	10,000.00
C2007-1260	Diabetes Association of Greater Cleveland	250.00
C2007-1269	Beech Brook	1,036.00
C2007-1273	Camp Ho Mita Koda, Inc.	250.00

The Cleveland Foundation
Paid Grants 990
January 1, 2007 - December 31, 2007

<u>Grant #</u>	<u>Payee Organization/Grant Description</u>	<u>Paid Amount</u>
Corporate Funds		
C2007-1274	Cleveland Indians Charities, Inc.	500.00
C2007-1278	Ursuline College	15,000.00
C2007-1353	Gilmour Academy	13,673.18
C2007-1460	Oberlin College	19,000.00
C2007-1512	The Murtis H. Taylor Multi-Service Center	500.00
C2007-1516	Beech Brook	345.00
C2007-1517	Beech Brook	2,767.00
C2007-1518	Chagrin River Land Conservancy dba Western Reserve Land Conservancy	1,500.00
C2007-1519	Fieldstone Farm Therapeutic Riding Center	500.00
C2007-1520	Laurel School	2,500.00
C2007-1521	Smith College	2,000.00
C2007-1522	The Cleveland Museum of Art	250.00
C2007-1523	United Way of Greater Cleveland	10,000.00
C2007-1524	University School	1,000.00
C2007-1575	Baldwin-Wallace College	4,000.00
C2007-1720	Cleveland Public Art, Inc.	250.00
C2007-1721	E City	1,000.00
C2007-1722	Lakewood Christian Service Center	1,000.00
C2007-1727	Full Circle of Lake County	1,000.00
C2007-1765	Trevor Day School	11,000.00
C2007-1780	Chautauqua Foundation, Inc.	1,000.00
C2007-1781	Cleveland Bar Foundation	250.00
C2007-1782	Cleveland Botanical Garden	500.00
C2007-1783	Hathaway Brown School	250.00

The Cleveland Foundation
Paid Grants 990
January 1, 2007 - December 31, 2007

<u>Grant #</u>	<u>Payee Organization/Grant Description</u>	<u>Paid Amount</u>
Corporate Funds		
C2007-1784	Laurel School	4,000.00
C2007-1785	Mary Institute and Saint Louis Country Day School	1,000.00
C2007-1786	Playhouse Square Foundation	10,000.00
C2007-1787	Professional Flair Inc. dba Dancing Wheels	1,500.00
C2007-1788	The Holden Arboretum	500.00
C2007-1789	Yale University	5,000.00
C2007-1850	Kent State University Foundation, Inc.	2,500.00
C2007-1851	United Way of Trumbull County, Inc.	2,500.00
C2007-1852	YMCA of Trumbull County	5,000.00
C2007-1853	Institute for Research on Unlimited Love	1,000.00
C2007-1862	Island Country Club Charitable Foundation Inc	500.00
C2007-1863	Sovereign Order of St. John of Jerusalem Knights Hospitaller	2,000.00
C2007-1864	The Cleveland Clinic Foundation	200,000.00
C2007-1865	University School	250.00
C2007-1872	United Cerebral Palsy Association of Greater Cleveland, Inc.	1,000.00
C2007-1875	West Side Ecumenical Ministry	1,000.00
C2007-1911	Petrovas Promise Incorporated	1,000.00
C2007-1912	Summer on the Cuyahoga	500.00
C2007-1934	Cleveland Social Venture Partners	5,000.00
C2007-1935	National Committee for Responsible Philanthropy	1,200.00
C2007-1936	Reaching Heights/Cleveland Hts- University Hts Public Schools Foundation	500.00
C2007-1937	The Greater Cleveland Community Shares	5,000.00
C2007-1942	Diabetes Association of Greater Cleveland	2,500.00
C2007-1943	ideastream	5,000.00

The Cleveland Foundation
Paid Grants 990
January 1, 2007 - December 31, 2007

<u>Grant #</u>	<u>Payee Organization/Grant Description</u>	<u>Paid Amount</u>
Corporate Funds		
C2007-1960	Cleveland Metropolitan School District	21,000.00
C2007-2001	Catholic Charities of the Archdiocese of New York	25,000.00
C2007-2002	Northern Westchester Hospital Center Foundation Inc.	25,000.00
C2007-2003	San Miguel Academy of Newburgh	10,000.00
C2007-2004	International Partners in Mission	1,000.00
C2007-2005	Marygrove College	1,000.00
C2007-2006	St. Cecilia's Catholic Church	1,000.00
C2007-2007	Trinity Cathedral	1,000.00
	Corporate Funds Total:	\$1,304,746.68
Greater Cleveland Fd		
C2004-0870	Wheaton College	200,000.00
C2006-1355	Institute for Research on Unlimited Love	1,000.00
C2006-1744	The Free Medical Clinic of Cleveland AIDS related programs	4,474.00
C2007-0001	The Musical Arts Association	1,500.00
C2007-0002	Cleveland Public Art, Inc.	750.00
C2007-0003	Gilmour Academy	1,500.00
C2007-0004	Rainbow Babies & Children's Hospital of University Hospitals	2,500.00
C2007-0005	Saint Martin de Porres High School	1,000.00
C2007-0006	Catholic Diocese of Cleveland Foundation	2,000.00
C2007-0007	United Way of Greater Cleveland	12,000.00
C2007-0008	Cleveland Social Venture Partners	2,500.00
C2007-0009	Providence House, Inc.	3,000.00
C2007-0010	Sovereign Order of St. John of Jerusalem Knights Hospitaller	450.00
C2007-0011	The Cleveland International Film Festival d.b.a. Cleveland Film Society	950.00
C2007-0012	The Cleveland International Film Festival d.b.a. Cleveland Film Society	950.00

The Cleveland Foundation
Paid Grants 990
January 1, 2007 - December 31, 2007

Grant #	Payee Organization/Grant Description	Paid Amount
Greater Cleveland Fd		
C2007-0013	The Jewish Community Federation of Cleveland	3,500.00
C2007-0014	The Jewish Community Federation of Cleveland	3,500.00
C2007-0015	Building Excellent Schools Inc	250.00
C2007-0016	The First Tee of Cleveland	250.00
C2007-0017	The Intergenerational School	250.00
C2007-0018	The Cleveland Institute of Music	1,750.00
C2007-0019	Hawken School	2,000.00
C2007-0020	Trinity Cathedral	500.00
C2007-0022	Gestalt Institute of Cleveland	500.00
C2007-0023	Hospice of the Western Reserve, Inc.	500.00
C2007-0024	Ohio Wesleyan University	5,000.00
C2007-0025	The Cleveland Museum of Art	500.00
C2007-0026	The Entrepreneurs Edge Inc	1,000.00
C2007-0027	The Leukemia & Lymphoma Society, Inc.	500.00
C2007-0030	Doctors Without Borders USA, Inc.	1,000.00
C2007-0031	Merrick House	500.00
C2007-0032	Planned Parenthood of Northeast Ohio	1,000.00
C2007-0033	Preterm Cleveland, Inc.	500.00
C2007-0034	Transitional Housing, Inc.	1,000.00
C2007-0036	Ohio Wesleyan University	1,000.00
C2007-0037	Sigma Chi Foundation	5,000.00
C2007-0038	Wigs for Kids, Inc.	2,500.00
C2007-0042	BlueCoats Inc	375.00
C2007-0043	E City	550.00

The Cleveland Foundation
Paid Grants 990
January 1, 2007 - December 31, 2007

<u>Grant #</u>	<u>Payee Organization/Grant Description</u>	<u>Paid Amount</u>
Greater Cleveland Fd		
C2007-0044	Hopewell Inn	1,000.00
C2007-0045	University School	500.00
C2007-0046	Community Foundation for Palm Beach & Martin Counties Inc.	500.00
C2007-0047	St. Vladimir Ukrainian OrthodoxCathedral Cathedral	12,170.00
C2007-0048	Saint Dominic's Parish	1,500.00
C2007-0049	University Hospitals of Cleveland	500.00
C2007-0050	The City Club Forum Foundation, Inc.	25,000.00
C2007-0051	ideastream	1,000.00
C2007-0052	Magnolia Clubhouse Inc.	250.00
C2007-0053	Rock and Roll Hall of Fame and Museum, Inc.	10,000.00
C2007-0054	American Music Theater Arts	500.00
C2007-0058	Saint Ignatius High School	10,000.00
C2007-0059	St. John's Episcopal Church	7,500.00
C2007-0060	The Loomis Chaffee School	7,500.00
C2007-0061	Vanguard School of Lake Wales Florida Inc	10,000.00
C2007-0062	Hiram College	1,500.00
C2007-0064	The Cleveland Clinic Foundation	50,000.00
C2007-0066	St. Felicitas School	8,000.00
C2007-0067	United Nations Foundation	250.00
C2007-0068	E City	5,000.00
C2007-0069	The Cleveland International Film Festival d.b.a. Cleveland Film Society	2,500.00
C2007-0070	Shaker Schools Foundation	580.00
C2007-0071		2,000.00
C2007-0072	Achievement Center for Children	1,000.00

The Cleveland Foundation
Paid Grants 990
January 1, 2007 - December 31, 2007

<u>Grant #</u>	<u>Payee Organization/Grant Description</u>	<u>Paid Amount</u>
Greater Cleveland Fd		
C2007-0073	Charles Town Health Right Inc. dba The Eastern Panhandle Free Clinic	10,000.00
C2007-0074	Episcopal West Side Shared Ministry	9,500.00
C2007-0076	The Musical Arts Association	9,000.00
C2007-0077	The Cleveland Institute of Music	1,650.00
C2007-0083	Dream Center Cleveland	250.00
C2007-0084	Fdn. for the Lupus Center of Excellence	5,000.00
C2007-0085	Boy Scouts of America, Greater Cleveland Council No. 440	500.00
C2007-0086	Flat Rock Care Center	400.00
C2007-0087	Great Lakes Theater Festival	350.00
C2007-0088	Greater Cleveland Habitat for Humanity Inc.	350.00
C2007-0089	ideastream	250.00
C2007-0090	Junior Achievement of Greater Cleveland, Inc.	250.00
C2007-0091	The City Mission	500.00
C2007-0092	Renee Roche Memorial Foundation	500.00
C2007-0099	Leonard & Susan Fuchs Mizrachi School	5,000.00
C2007-0100	YMCA of Greater Cleveland	500.00
C2007-0101	Youth Challenge	500.00
C2007-0103	The College of Wooster	20,000.00
C2007-0104	Cornell University	5,000.00
C2007-0105	Gilmour Academy	2,500.00
C2007-0106	Interfaith Care Alliance	2,500.00
C2007-0107	Wheaton College	30,000.00
C2007-0108	West Side Ecumenical Ministry	5,000.00
C2007-0109	International Services Center	1,000.00

The Cleveland Foundation
Paid Grants 990
January 1, 2007 - December 31, 2007

Grant #	Payee Organization/Grant Description	Paid Amount
Greater Cleveland Fd		
C2007-0110	National Civic League of Colorado Inc	5,000.00
C2007-0111	Northeast Ohio Council on Higher Education	2,500.00
C2007-0112	MetroHealth Foundation, Inc.	100,000.00
C2007-0113	Cleveland Festival of Art and Technology d.b.a. Ingenuity	10,000.00
C2007-0114	The Salvation Army of Greater Cleveland	250.00
C2007-0116	Big Shoulders Fund	1,000.00
C2007-0117	The Theater School at DePaul University	2,000.00
C2007-0118	St. Paul's Community Church	250.00
C2007-0119	Friends of the Cleveland School of the Arts	500.00
C2007-0123	Case Western Reserve University, Office of University Development	5,000.00
C2007-0124	The North Cuyahoga Valley Corridor, Inc. d.b.a. Ohio Canal Corridor	500.00
C2007-0125	Cleveland Hungarian Development Panel	1,956.00
C2007-0126	Alzheimer's Disease & Related Disorders Association, Inc.	1,000.00
C2007-0127	Applewood Centers Inc.	2,500.00
C2007-0128	Cleveland Botanical Garden	2,500.00
C2007-0129	Geauga County Humane Society	1,000.00
C2007-0130	Laurel School	2,500.00
C2007-0131	May Dugan Center	1,000.00
C2007-0132	Ronald McDonald House of Cleveland, Inc.	1,000.00
C2007-0133	The Bobby Tripodi Foundation Inc.dba Cornerstone of Hope	1,000.00
C2007-0134	The Cleveland Museum of Natural History	2,500.00
C2007-0136	Desert Ministries	1,000.00
C2007-0137	Masterworks Chorus of the Palm Beaches	1,500.00
C2007-0138	Raymond F. Kravis Center for the Performing Arts	12,500.00

The Cleveland Foundation
Paid Grants 990
January 1, 2007 - December 31, 2007

Grant #	Payee Organization/Grant Description	Paid Amount
Greater Cleveland Fd		
C2007-0139	Rehabilitation Center for Children and Adults	1,000.00
C2007-0140	Royal Poinciana Chapel Trustees Inc	5,000.00
C2007-0141	Cuyahoga County Treasurer	60,000.00
C2007-0142	Lima City Schools	10,000.00
C2007-0143	Baltimore Symphony Orchestra	500.00
C2007-0144	Father Flanagans Boys Home	250.00
C2007-0145	Childhelp USA	5,000.00
C2007-0146	Friends of the Cleveland School of the Arts	500.00
C2007-0147	Cleveland Hope	2,500.00
C2007-0148	American Cancer Society, North Region	5,000.00
C2007-0149	Cleveland Botanical Garden	4,000.00
C2007-0150	Hospice of the Western Reserve, Inc.	25,000.00
C2007-0151	National Osteoporosis Foundation	3,000.00
C2007-0152	St. Christopher's-By-The-River	30,000.00
C2007-0153	Western Reserve Historical Society	3,000.00
C2007-0156	Ohio University Foundation	5,000.00
C2007-0157	Palm Beach Community Chest, Inc.	1,000.00
C2007-0158	St. Christopher's-By-The-River	1,000.00
C2007-0159	Red (an orchestra)	2,500.00
C2007-0160	St. Felicitas School	4,000.00
C2007-0161	St. Noel Church	150.00
C2007-0162	Arkansas River Trust	5,000.00
C2007-0164	Cleveland Reads	500.00
C2007-0177	Welcome House, Inc.	2,000.00

The Cleveland Foundation
Paid Grants 990
January 1, 2007 - December 31, 2007

Grant #	Payee Organization/Grant Description	Paid Amount
Greater Cleveland Fd		
C2007-0178	University of Akron Foundation	20,000.00
C2007-0179	Owens Community College	1,000.00
C2007-0180	The Musical Arts Association	1,000.00
C2007-0183	Great Lakes Museum of Science, Environmt &Technology dba Great Lakes Science Cntr	5,750.00
C2007-0184	Opera Cleveland	5,000.00
C2007-0185	Opera Cleveland	5,000.00
C2007-0186	Catholic Relief Services	500.00
C2007-0187	St. Michael Church	1,000.00
C2007-0188	Cleveland Foodbank, Inc.	1,000.00
C2007-0189	Laurel School	4,000.00
C2007-0190	The Cleveland International Film Festival d.b.a. Cleveland Film Society	7,500.00
C2007-0191	The Jewish Community Federation of Cleveland	2,000.00
C2007-0192	The Cleveland Play House	1,000.00
C2007-0193	The Acting Company	1,000.00
C2007-0194	Near West Theatre Inc.	5,000.00
C2007-0195	American Cancer Society, North Region	10,000.00
C2007-0196	Diocese of Ohio Episcopal Community Services Foundation	5,000.00
C2007-0197	Hanna Perkins School dba Hanna Perkins Center for Child Development	5,000.00
C2007-0198	The Cleveland Clinic Foundation	11,000.00
C2007-0199	The Cleveland Music School Settlement	2,500.00
C2007-0200	Bravo Colorado at Vail Beaver Creek	1,000.00
C2007-0201	Fairmount Presbyterian Church	1,000.00
C2007-0202	Laurel School	2,500.00
C2007-0203	Metropolitan Opera Association, Inc.	2,000.00

The Cleveland Foundation
Paid Grants 990
January 1, 2007 - December 31, 2007

<u>Grant #</u>	<u>Payee Organization/Grant Description</u>	<u>Paid Amount</u>
Greater Cleveland Fd		
C2007-0204	The Choate Rosemary Hall Foundation, Inc.	1,000.00
C2007-0205	The Cleveland Play House	2,000.00
C2007-0206	Akron Area YMCA	1,000.00
C2007-0207	Akron-Canton Regional Foodbank	500.00
C2007-0208	Haven of Rest Ministries, Inc.	1,000.00
C2007-0209	Fieldstone Farm Therapeutic Riding Center	8,000.00
C2007-0210	Geauga County Humane Society	200.00
C2007-0211	Hanna Perkins School dba Hanna Perkins Center for Child Development	5,000.00
C2007-0212	Oak River Church	10,000.00
C2007-0213	Playhouse Square Foundation	1,200.00
C2007-0214	The Cleveland Clinic Foundation	11,000.00
C2007-0215	The Cleveland Music School Settlement	2,500.00
C2007-0216	St. Augustine Manor dba St. Augustine Health Campus	5,000.00
C2007-0217	Cleveland Social Venture Partners	2,250.00
C2007-0218	E City	1,000.00
C2007-0219	Hawken School	500.00
C2007-0221	Rabbit Run Community Arts Association	400.00
C2007-0222	Chagrin River Land Conservancy dba Western Reserve Land Conservancy	250.00
C2007-0223	Epilepsy Association	500.00
C2007-0224	Gilmour Academy	500.00
C2007-0225	Grimes Flying Lab Foundation	500.00
C2007-0226	Hathaway Brown School	3,000.00
C2007-0227	Hawken School	3,000.00
C2007-0228	Hawken School	500.00

The Cleveland Foundation
Paid Grants 990
January 1, 2007 - December 31, 2007

<u>Grant #</u>	<u>Payee Organization/Grant Description</u>	<u>Paid Amount</u>
Greater Cleveland Fd		
C2007-0229	St. Paul's Episcopal Church Cleveland Heights	2,000.00
C2007-0230	Taft School	500.00
C2007-0231	Tuck School of Business at Dartmouth	250.00
C2007-0232	Apollo's Fire: The Cleveland Baroque Orchestra	2,000.00
C2007-0233	St. Paul's Episcopal Church Cleveland Heights	1,000.00
C2007-0234	The Cleveland Institute of Music	1,000.00
C2007-0235	The Musical Arts Association	1,000.00
C2007-0242	AIDS Taskforce of Greater Cleveland, Inc	500.00
C2007-0243	Art House, Inc.	250.00
C2007-0244	Center for Families and Children	500.00
C2007-0245	Cleveland Foodbank, Inc.	500.00
C2007-0246	Cornell University	5,000.00
C2007-0247	Diabetes Association of Greater Cleveland	500.00
C2007-0248	Friends of the Cleveland School of the Arts	500.00
C2007-0249	Hawken School	1,000.00
C2007-0250	Laurel School	1,000.00
C2007-0251	Museum of Contemporary Art Cleveland	6,500.00
C2007-0252	Pan Massachusetts Challenge	1,000.00
C2007-0253	Stanford Graduate School of Business	5,000.00
C2007-0254	The Cleveland International Film Festival d.b.a. Cleveland Film Society	1,000.00
C2007-0255	The Cleveland Museum of Art	2,250.00
C2007-0256	The Free Medical Clinic of Cleveland	500.00
C2007-0257	The Human Fund	500.00
C2007-0258	The Jewish Community Federation of Cleveland	1,000.00

Scope: Selection: 990-HR4
Code=DA, Excl. AE & PG

The Cleveland Foundation
Paid Grants 990
January 1, 2007 - December 31, 2007

Date: 10/15/2008
Time: 11:56:11

Grant #	Payee Organization/Grant Description	Paid Amount
Greater Cleveland Fd		
C2007-0259	Greater Cleveland Habitat for Humanity Inc.	30,000.00
C2007-0260	The City Mission	2,500.00
C2007-0262	SPACES	2,500.00
C2007-0263	Power of the Pen	1,000.00
C2007-0264	The Diversity Center of Northeast Ohio	2,500.00
C2007-0265	Faith Mission, Inc.	250.00
C2007-0266	Regina High School	2,500.00
C2007-0267	Saint Ignatius High School	2,500.00
C2007-0268	University School	500.00
C2007-0270	National Inventors Hall of Fame Foundation, Inc.	5,000.00
C2007-0271	University Hospitals of Cleveland	2,000.00
C2007-0272	Fine Arts Association	18,000.00
C2007-0273	Lake Parks Foundation	1,000.00
C2007-0274	Vail Valley Foundation	250.00
C2007-0275	Brown University	500.00
C2007-0276	Hawken School	2,000.00
C2007-0277	Hawken School	250.00
C2007-0278	United Way of Greater Cleveland	7,500.00
C2007-0279	University School	3,000.00
C2007-0280	Museum of Contemporary Art Cleveland	6,900.00
C2007-0281	Museum of Contemporary Art Cleveland	50,000.00
C2007-0282	Young Audiences of Northeast Ohio	1,000.00
C2007-0283	The Cleveland Play House	350.00
C2007-0284	Harvard Community Services Center	15,000.00

The Cleveland Foundation
Paid Grants 990
January 1, 2007 - December 31, 2007

Grant #	Payee Organization/Grant Description	Paid Amount
Greater Cleveland Fd		
C2007-0285	ADOG Inc	5,000.00
C2007-0286	Foundation for Environmental Research	200,000.00
C2007-0287	The Musical Arts Association	1,000.00
C2007-0288	Hudson Presbyterian Church	2,500.00
C2007-0289	Murray State University	250.00
C2007-0291	Cleveland State University Foundation, Inc.	1,000.00
C2007-0292	Great Lakes Theater Festival	1,000.00
C2007-0293	St. Paul's Episcopal Church Cleveland Heights	2,400.00
C2007-0294	The Cleveland Institute of Music	1,000.00
C2007-0295	The Cleveland Music School Settlement	500.00
C2007-0296	North Coast Community Homes, Inc.	1,000.00
C2007-0297	Access To The Arts	200.00
C2007-0298	Actors' Summit, A Professional Theater	250.00
C2007-0299	Alzheimer's Disease & Related Disorders Association, Inc.	300.00
C2007-0300	Boys and Girls Clubs of Cleveland	250.00
C2007-0301	Chagrin River Land Conservancy dba Western Reserve Land Conservancy	300.00
C2007-0302	Christian Family Outreach	100.00
C2007-0303	Cleveland Association of Phi Beta Kappa ociety	100.00
C2007-0304	Cleveland Council on World Affairs	200.00
C2007-0305	Cleveland Engineering Society	100.00
C2007-0306	Cleveland Hearing and Speech Center	250.00
C2007-0307	Cleveland Scholarship Programs, Inc.	250.00
C2007-0308	Cleveland Signstage Theatre, Inc.	5,000.00
C2007-0309	Cotillion Society of Cleveland Educational Fund	150.00

The Cleveland Foundation
Paid Grants 990
January 1, 2007 - December 31, 2007

<u>Grant #</u>	<u>Payee Organization/Grant Description</u>	<u>Paid Amount</u>
Greater Cleveland Fd		
C2007-0310	Dartmouth College	500.00
C2007-0311	Dartmouth College	1,000.00
C2007-0312	Dunham Tavern Museum	200.00
C2007-0313	EcoCity Cleveland	100.00
C2007-0314	EconomicsAmerica, Cleveland Center	500.00
C2007-0315	Fairmount Presbyterian Church	2,500.00
C2007-0316	Friends of the Cleveland School of the Arts	250.00
C2007-0317	Gorilla Foundation	100.00
C2007-0318	Harvard Business School Club of Northeastern Ohio	3,000.00
C2007-0319	Harvard Business School, Alumni Center Soldiers Field	1,000.00
C2007-0320	HealthSpace Cleveland	200.00
C2007-0321	Hiram College	250.00
C2007-0322	Hospice of the Western Reserve, Inc.	250.00
C2007-0323	ideastream	250.00
C2007-0324	Initiatives in Urban Education Foundation	100.00
C2007-0325	John Carroll University	100.00
C2007-0326	Junior Achievement of Greater Cleveland, Inc.	200.00
C2007-0327	Law Enforcement Foundation, Inc.	150.00
C2007-0328	Myers University	1,000.00
C2007-0329	National First Ladies Library	150.00
C2007-0330	Natural Resources Council Inc.	500.00
C2007-0331	Nature Center at Shaker Lakes	200.00
C2007-0332	Nature Conservancy - Ohio Field Office	250.00
C2007-0333	New Directions, Inc.	200.00

Scope: Selection: 990-HR4
Code=DA, Excl. AE & PG

The Cleveland Foundation
Paid Grants 990
January 1, 2007 - December 31, 2007

Date: 10/15/2008
Time: 11:58:11

<u>Grant #</u>	<u>Payee Organization/Grant Description</u>	<u>Paid Amount</u>
Greater Cleveland Fd		
C2007-0334	Negative Population Growth	200.00
C2007-0335	Ohio League of Conservation Voters Education Fund	500.00
C2007-0336	Opera Cleveland	250.00
C2007-0337	ParkWorks, Inc.	200.00
C2007-0338	Phi Beta Kappa Society	100.00
C2007-0339	Planned Parenthood Federation of America Inc.	200.00
C2007-0340	Playhouse Square Foundation	300.00
C2007-0341	PM Foundation, Inc. dba Urban Community School	400.00
C2007-0342	Recovery Resources	200.00
C2007-0343	RSVP of Greater Cleveland, Inc.	200.00
C2007-0344	Sheepscot Valley Conservation Assoc.	200.00
C2007-0345	St. Anselm Church	1,000.00
C2007-0346	Students in Free Enterprise	100.00
C2007-0347	Swarthmore College	500.00
C2007-0348	The Cleveland Institute of Music	250.00
C2007-0349	The Cleveland Museum of Art	100.00
C2007-0350	The Cleveland Museum of Natural History	300.00
C2007-0351	The Cleveland Play House	16,000.00
C2007-0352	The Cleveland Society for the Blind dba Cleveland Sight Center	150.00
C2007-0353	The Eleanor B. Rainey Memorial Institute, Inc.	300.00
C2007-0354	The Golden Age Centers of Greater Cleveland, Inc.	500.00
C2007-0356	The Musical Arts Association	150.00
C2007-0357	The Salvation Army of Greater Cleveland	200.00
C2007-0358	The Visiting Nurse Association of Cleveland	150.00

ope: Selection: 990-HR4
Code=DA, Excl. AE & PG

The Cleveland Foundation
Paid Grants 990
January 1, 2007 - December 31, 2007

Date: 10/15/2008
Time: 11:56:11

<u>Grant #</u>	<u>Payee Organization/Grant Description</u>	<u>Paid Amount</u>
Greater Cleveland Fd		
C2007-0359	The Wilds	200.00
C2007-0360	Tiffin University	100.00
C2007-0361	Trust for Public Land	100.00
C2007-0362	U.S. English Foundation	200.00
C2007-0363	United Negro College Fund, Inc.	200.00
C2007-0364	United Way of Greater Cleveland	2,000.00
C2007-0365	Vocational Guidance Services	200.00
C2007-0366	Western Reserve Historical Society	200.00
C2007-0367	Wildlife Conservation Society	200.00
C2007-0368	Women's Community Foundation	100.00
C2007-0369	Young Audiences of Northeast Ohio	250.00
C2007-0370	United Way of Greater Cleveland	10,000.00
C2007-0372	Wickliffe City School District	2,500.00
C2007-0373	Fellowship Christian Assembly	1,000.00
C2007-0374	Julie Billiard School	1,000.00
C2007-0375	The Ohio State University	1,000.00
C2007-0376	Waiting Child Fund	1,000.00
C2007-0377	Western Reserve Academy	250.00
C2007-0378	St. Mary's Seminary and University Ecumenical Institute of Theology	250.00
C2007-0379	Doctors Without Borders USA, Inc.	500.00
C2007-0382	The Bobby Tripodi Foundation Inc.dba Cornerstone of Hope	10,000.00
C2007-0383	Winners Influence, Inc.	2,500.00
C2007-0384	Western Reserve Historical Society	2,500.00
C2007-0385	Kent State University Foundation, Inc.	500.00

Scope: Selection: 990-HR4
Code=DA, Excl. AE & PG

The Cleveland Foundation
Paid Grants 990
January 1, 2007 - December 31, 2007

Date: 10/15/2008
Time: 11:56:11

<u>Grant #</u>	<u>Payee Organization/Grant Description</u>	<u>Paid Amount</u>
Greater Cleveland Fd		
C2007-0386	The Ohio Foundation of Independent Colleges, Inc.	500.00
C2007-0387	Chagrin River Land Conservancy dba Western Reserve Land Conservancy	1,000.00
C2007-0388	Cuyahoga Valley National Park Assoc.	1,500.00
C2007-0389	Hospice of the Western Reserve, Inc.	1,500.00
C2007-0390	Hawken School	8,400.00
C2007-0391	Rock and Roll Hall of Fame and Museum, Inc.	6,600.00
C2007-0394	Executive Service Corps of Chicago	2,000.00
C2007-0395	Big Brothers Big Sisters of Colorado Inc	2,500.00
C2007-0396	Hawken School	1,000.00
C2007-0397	Ohio Business Alliance for Higher Education and the Economy	10,000.00
C2007-0398	Sigma Chi Foundation	10,000.00
C2007-0400	The Jewish Community Federation of Cleveland	20,000.00
C2007-0404	Nature Center at Shaker Lakes	5,000.00
C2007-0405	Community Assessment & Treatment Services, Inc.	15,000.00
C2007-0406	American Cancer Society, North Region	250.00
C2007-0407	Big Brothers and Big Sisters of Greater	250.00
C2007-0408	Big Brothers/Big Sisters of Lake and Geauga, Inc.	250.00
C2007-0409	Camp Sue Osborn	250.00
C2007-0410	Case Alumni Association	2,000.00
C2007-0411	Crystal Cathedral	250.00
C2007-0412	Fairhill Center for Aging	500.00
C2007-0413	Great Lakes Theater Festival	500.00
C2007-0415	Heritage Foundation	500.00
C2007-0416	Hospice of the Western Reserve, Inc.	1,000.00

The Cleveland Foundation
Paid Grants 990
January 1, 2007 - December 31, 2007

Grant #	Payee Organization/Grant Description	Paid Amount
Greater Cleveland Fd		
C2007-0417	ideastream	1,000.00
C2007-0418	Kilauea Point Natural History Assoc.	500.00
C2007-0419	Lake County YMCA	500.00
C2007-0420	Lake Erie College	2,000.00
C2007-0421	Lake Metroparks	250.00
C2007-0422	Land Trust Alliance	500.00
C2007-0423	Leadership Institute	500.00
C2007-0424	Learning About Business	500.00
C2007-0425	National Audubon Society Ohio	500.00
C2007-0426	Playhouse Square Foundation	500.00
C2007-0427	RSVP of Greater Cleveland, Inc.	500.00
C2007-0428	The City Mission	500.00
C2007-0429	The Cleveland Museum of Art	2,500.00
C2007-0430	The Cleveland Museum of Natural History	1,500.00
C2007-0431	The Cleveland Play House	1,400.00
C2007-0432	The Lakeland Foundation	500.00
C2007-0433	The Lake View Cemetery Foundation	500.00
C2007-0434	The Musical Arts Association	2,500.00
C2007-0435	The Salvation Army of Lake County	500.00
C2007-0436	Trust for Public Land	500.00
C2007-0437	University School	2,000.00
C2007-0438	Western Reserve Historical Society	500.00
C2007-0439	Young America's Foundation	500.00
C2007-0440	West Side Ecumenical Ministry	1,000.00

The Cleveland Foundation
Paid Grants 990
January 1, 2007 - December 31, 2007

<u>Grant #</u>	<u>Payee Organization/Grant Description</u>	<u>Paid Amount</u>
Greater Cleveland Fd		
C2007-0441	Saint Ann's School	2,000.00
C2007-0442	Sisters Servants of Mary Immaculate	1,000.00
C2007-0443	Judson	250.00
C2007-0444	Pathfinder International	1,000.00
C2007-0445	The Masters School	1,000.00
C2007-0447	Hopewell Inn	500.00
C2007-0448	Karen P. Nakon Breast Cancer Foundation	1,500.00
C2007-0449	Beloit College	12,500.00
C2007-0450	Cleveland Foodbank, Inc.	5,000.00
C2007-0451	Doctors Without Borders USA, Inc.	5,000.00
C2007-0452	Episcopal West Side Shared Ministry	10,000.00
C2007-0453	Hospice & Palliative Care of Greater Wayne Cty dba Hospice Wadsworth Rittman	700.00
C2007-0454	Achievement Center for Children	1,000.00
C2007-0455	Boy Scouts of America, Greater Cleveland Council No. 440	2,500.00
C2007-0456	American Cancer Society, North Region	2,000.00
C2007-0457	Archway School	1,000.00
C2007-0458	Case Western Reserve University, Office of University Development	5,000.00
C2007-0459	Cleveland Council on World Affairs	5,000.00
C2007-0460	Cleveland Scholarship Programs, Inc.	1,000.00
C2007-0461	Garfield Memorial United Methodist Church	2,500.00
C2007-0462	Geauga County Habitat for Humanity, Inc.	1,000.00
C2007-0463	Harvard Business School, Alumni Center Soldiers Field	2,500.00
C2007-0464	Philharmonic Center for the Arts	5,000.00
C2007-0465	Playhouse Square Foundation	2,500.00

The Cleveland Foundation
Paid Grants 990
January 1, 2007 - December 31, 2007

<u>Grant #</u>	<u>Payee Organization/Grant Description</u>	<u>Paid Amount</u>
Greater Cleveland Fd		
C2007-0466	Pomona College	5,000.00
C2007-0467	The Cleveland Institute of Art	1,000.00
C2007-0468	The Cleveland Museum of Art	1,000.00
C2007-0469	The Golden Age Centers of Greater Cleveland, Inc.	1,000.00
C2007-0470	The Musical Arts Association	2,500.00
C2007-0471	The Salvation Army of Greater Cleveland	2,500.00
C2007-0472	Town Hall of Cleveland	2,000.00
C2007-0473	United Way of Greater Cleveland	5,000.00
C2007-0474	The Cleveland BoyChoir, Inc.	1,000.00
C2007-0475	University School	250.00
C2007-0476	Shaker Schools Foundation	1,000.00
C2007-0477	Hathaway Brown School	2,500.00
C2007-0478	The Musical Arts Association	8,000.00
C2007-0479	Ohio University Foundation	5,000.00
C2007-0482	Case Western Reserve University, Department of Nutrition	1,434.00
C2007-0483	South Dakota State University Foundation	2,000.00
C2007-0485	American Heart Association Affiliate, Inc.	2,500.00
C2007-0486	Autism Society of Greater Cleveland	500.00
C2007-0487	Citizens' Academy	5,000.00
C2007-0488	Museum of Contemporary Art Cleveland	10,000.00
C2007-0489	The Chautauqua Lake Association	500.00
C2007-0490	Ken Heart Foundation	2,000.00
C2007-0495	GroundWorks Dancetheater	6,000.00
C2007-0496	ideastream	2,500.00

Scope: Selection: 990-HR4
Code=DA, Excl. AE & PG

The Cleveland Foundation
Paid Grants 990
January 1, 2007 - December 31, 2007

Date: 10/15/2008
Time: 11:56:11

<u>Grant #</u>	<u>Payee Organization/Grant Description</u>	<u>Paid Amount</u>
Greater Cleveland Fd		
C2007-0497	Cleveland Zoological Society	500.00
C2007-0500	Fairmount Presbyterian Church	750.00
C2007-0501	First Presbyterian Church of Willoughby	3,000.00
C2007-0502	Camp Sue Osborn	2,000.00
C2007-0503	Cleveland Botanical Garden	2,000.00
C2007-0504	Das Deutsch Center for Special Needs Children	2,500.00
C2007-0505	Ecumenical Shelter Network of Lake Cty. Inc. dba Project Hope for the Homeless	2,000.00
C2007-0506	Fieldstone Farm Therapeutic Riding Center	2,000.00
C2007-0507	Geauga Park District	2,000.00
C2007-0508	Girl Scouts of North East Ohio	3,000.00
C2007-0509	Greater Western Reserve Council, Boy Scouts of America	3,000.00
C2007-0510	Hope Chest Inc.	1,000.00
C2007-0511	Hospice of the Western Reserve, Inc.	4,000.00
C2007-0512	Lake County Educational Service Center	5,000.00
C2007-0513	Lake County Free Medical Clinic	1,000.00
C2007-0514	Lake County Historical Society	5,000.00
C2007-0515	Lake County YMCA	5,000.00
C2007-0516	Lake Erie College	10,000.00
C2007-0517	Lake Erie College	2,000.00
C2007-0518	Lake Hospital Foundation, Inc.	2,000.00
C2007-0519	Lake/Geauga Educational Assistance Foundation	2,000.00
C2007-0520	Learning About Business	2,000.00
C2007-0521	Metzenbaum Sheltered Industries Metzenbaum School	30,000.00
C2007-0522	Middlefield Care Center Inc.	5,000.00

The Cleveland Foundation
Paid Grants 990
January 1, 2007 - December 31, 2007

Grant #	Payee Organization/Grant Description	Paid Amount
Greater Cleveland Fd		
C2007-0523	Morley Library	4,000.00
C2007-0524	Habitat for Humanity of Lake County	2,000.00
C2007-0525	Andrews Osborne Academy Painesville Campus	5,000.00
C2007-0526	Society for Rehabilitation	3,000.00
C2007-0527	St. James Episcopal Church	5,000.00
C2007-0528	The Hattie Larlham Foundation, Inc.	3,000.00
C2007-0529	The Holden Arboretum	5,000.00
C2007-0530	The Musical Arts Association	2,500.00
C2007-0531	The Salvation Army of Lake County	3,000.00
C2007-0532	The United Way of Lake County, Inc.	2,500.00
C2007-0533	Catholic Diocese of Cleveland Foundation	3,500.00
C2007-0534	Wildcat Wrestling Club	1,000.00
C2007-0535	Cleveland Foodbank, Inc.	10,000.00
C2007-0536	St. Paul's Episcopal Church Cleveland Heights	20,000.00
C2007-0537	The First Tee of Cleveland	1,000.00
C2007-0538	Dartmouth College	250.00
C2007-0539	Stanford Graduate School of Business	250.00
C2007-0542	Amyotrophic Lateral Sclerosis Assoc. Northeast Ohio Chapter	1,000.00
C2007-0543	Fairmount Montessori Association	4,000.00
C2007-0544	Great Lakes Theater Festival	3,000.00
C2007-0545	Hospice of the Western Reserve, Inc.	250.00
C2007-0546	Architect Society of Ohio Foundation	500.00
C2007-0547	Museum of Contemporary Art Cleveland	300.00
C2007-0549	Benedictine High School	1,500.00

The Cleveland Foundation
Paid Grants 990
January 1, 2007 - December 31, 2007

<u>Grant #</u>	<u>Payee Organization/Grant Description</u>	<u>Paid Amount</u>
Greater Cleveland Fd		
C2007-0550	University School	400.00
C2007-0551	Church of Saint Clare	3,902.00
C2007-0552	Lyndhurst Police Department	1,000.00
C2007-0553	City of Lyndhurst	1,200.00
C2007-0554	City of Richmond Heights	1,462.00
C2007-0555	Hillcrest Meals on Wheels, Inc.	1,293.00
C2007-0556	South Euclid-Lyndhurst Board of Education	1,056.00
C2007-0557	South Euclid-Lyndhurst Board of Education	1,014.00
C2007-0558	South Euclid-Lyndhurst Board of Education	762.00
C2007-0559	South Euclid-Lyndhurst Board of Education	1,000.00
C2007-0560	South Euclid-Lyndhurst Board of Education	5,000.00
C2007-0561	South Euclid-Lyndhurst Board of Education	1,328.00
C2007-0562	South Euclid-Lyndhurst Board of Education	1,900.00
C2007-0563	RSVP of Greater Cleveland, Inc.	500.00
C2007-0565	Hunger Task Force of Greater Cleveland dba Hunger Network of Greater Cleveland	1,000.00
C2007-0567	Alzheimer's Disease & Related Disorders Association, Inc.	1,000.00
C2007-0568	Cleveland Foodbank, Inc.	1,000.00
C2007-0569	Cleveland Scholarship Programs, Inc.	18,750.00
C2007-0570	Crohn's & Colitis Foundation of America	250.00
C2007-0571	Hospice of the Western Reserve, Inc.	1,000.00
C2007-0572	Hunger Task Force of Greater Cleveland dba Hunger Network of Greater Cleveland	1,000.00
C2007-0573	The Gathering Place	1,000.00
C2007-0575	Belleayre Conservatory Inc.	2,400.00
C2007-0576	Oberlin College	10,000.00

ope: Selection: 990-HR4
Code=DA, Excl. AE & PG

The Cleveland Foundation
Paid Grants 990
January 1, 2007 - December 31, 2007

Date: 10/15/2008
Time: 11:56:11

<u>Grant #</u>	<u>Payee Organization/Grant Description</u>	<u>Paid Amount</u>
Greater Cleveland Fd		
C2007-0577	Ruach Cleveland dba Tiferet Village	500.00
C2007-0578	Boys and Girls Clubs of Cleveland	320.00
C2007-0581	Big Brothers Big Sisters of Northeast Oh	1,000.00
C2007-0582	Cleveland Zoological Society	1,000.00
C2007-0583	Colorado 500 Charity Fund	2,000.00
C2007-0584	Crossroads: Lake County Adolescent Counseling Service	250.00
C2007-0585	Deepwood Foundation	250.00
C2007-0586	Ecumenical Shelter Network of Lake Cty. Inc. dba Project Hope for the Homeless	250.00
C2007-0587	Lake Hospital Foundation, Inc.	1,000.00
C2007-0588	Lifeline for the Empowerment and Development of Consumers, Inc.	250.00
C2007-0589	Hospice of the Western Reserve, Inc.	1,000.00
C2007-0590	Rainbow Babies & Children's Hospital of University Hospitals	1,000.00
C2007-0591	Society for Rehabilitation	1,000.00
C2007-0592	Steadman Hawkins Sports Medicine Fdn.	1,000.00
C2007-0593	The Cleveland Clinic Foundation	1,000.00
C2007-0594	The Cleveland Museum of Art	500.00
C2007-0595	Case Western Reserve University, Office of University Development	1,000.00
C2007-0596	The Cleveland Museum of Natural History	1,500.00
C2007-0597	Cuyahoga Valley Preservation and Scenic Railway Assoc. dba CV Scenic Railroad	5,000.00
C2007-0600	Catholic Charities Health and Human Services, Inc.	700.00
C2007-0601	Deepwood Foundation	700.00
C2007-0602	Ebenezer United Methodist Church	600.00
C2007-0603	Hospice of the Western Reserve, Inc.	700.00
C2007-0604	Mentor Performing Concert Series Foundation	700.00

The Cleveland Foundation
Paid Grants 990
January 1, 2007 - December 31, 2007

<u>Grant #</u>	<u>Payee Organization/Grant Description</u>	<u>Paid Amount</u>
Greater Cleveland Fd		
C2007-0605	Mentor United Methodist Church	400.00
C2007-0606	St. Mary of the Assumption Catholic Church	500.00
C2007-0607	Bellflower Center for Prevention of Child Abuse, Inc.	250.00
C2007-0609	Flashes of Hope	2,500.00
C2007-0610	Laurel School	10,000.00
C2007-0612	Basal Cell Carcinoma Nevus Syndrome Life Support Network	5,000.00
C2007-0613	E City	500.00
C2007-0614	E City	5,000.00
C2007-0616	Oberlin Community Services Council	700.00
C2007-0617	Oberlin Early Childhood Center	300.00
C2007-0618	American Red Cross, Greater Cleveland Chapter	500.00
C2007-0619	Fellowship of Christian Athletes	2,000.00
C2007-0620	The Cleveland Play House	2,500.00
C2007-0621	Cleveland Festival of Art and Technology d.b.a. Ingenuity	1,000.00
C2007-0623	Shorebank Enterprise Group Cleveland	20,100.00
C2007-0624	Princeton University	5,000.00
C2007-0625	The Cleveland Music School Settlement	32,691.00
C2007-0626	American Red Cross, Greater Cleveland Chapter	250.00
C2007-0627	Federated Church of Chagrin Falls	498.00
C2007-0628	The Salvation Army of Greater Cleveland	250.00
C2007-0629	United Way of Greater Cleveland	250.00
C2007-0630	University School	250.00
C2007-0631	YMCA of Cleveland, Geauga County Branch	250.00
C2007-0632	Metropolitan Opera Association, Inc.	250.00

The Cleveland Foundation
Paid Grants 990
January 1, 2007 - December 31, 2007

Grant #	Payee Organization/Grant Description	Paid Amount
Greater Cleveland Fd		
C2007-0633	Stratford Shakespearean Festival Foundation of Canada	250.00
C2007-0637	Saint Edward High School	5,000.00
C2007-0638	St. Raphael Catholic Church	75,000.00
C2007-0640	Family Service Society, Inc.	5,000.00
C2007-0641	National Multiple Sclerosis Society, Ohio Buckeye Chapter	250.00
C2007-0642	Ohio University Foundation	750.00
C2007-0643	University of Chicago	1,000.00
C2007-0649	Help Foundation, Inc.	2,300.00
C2007-0650	AIDS Taskforce of Greater Cleveland, Inc	500.00
C2007-0651	Dobama Theatre, Inc.	500.00
C2007-0652	Magnolia Clubhouse Inc.	1,000.00
C2007-0653	Nature Center at Shaker Lakes	500.00
C2007-0654	The Greater Cleveland Community Shares	1,000.00
C2007-0656	E City	2,500.00
C2007-0657	American Cancer Society, Hope Lodge	10,000.00
C2007-0658	The Cleveland Clinic Foundation	10,000.00
C2007-0659	George Bush Presidential Library Foundation	1,000.00
C2007-0660	The Musical Arts Association	5,000.00
C2007-0661	Women's Community Foundation	1,000.00
C2007-0662	Northeast Ohio Council on Higher Education	10,000.00
C2007-0663	Shaker Schools Foundation	5,000.00
C2007-0664	Cleveland Botanical Garden	4,080.00
C2007-0665	Cleveland Botanical Garden	300.00
C2007-0666	Cleveland Botanical Garden	1,200.00

The Cleveland Foundation
Paid Grants 990
January 1, 2007 - December 31, 2007

<u>Grant #</u>	<u>Payee Organization/Grant Description</u>	<u>Paid Amount</u>
Greater Cleveland Fd		
C2007-0667	Hiram College	1,000.00
C2007-0668	Myers University	5,000.00
C2007-0669	United Way of Greater Cleveland	500.00
C2007-0670	Great Lakes Theater Festival	5,000.00
C2007-0671	The First Tee of Cleveland	10,000.00
C2007-0672	Hawken School	500.00
C2007-0673	Moody Bible Institute	3,000.00
C2007-0674	Truth For Life	1,500.00
C2007-0675	Callistian Guild of The Diocese of Cleveland	1,200.00
C2007-0676	Fairygodmother Foundation	500.00
C2007-0677	Georgetown University	40,000.00
C2007-0678	Boy Scouts of America, Greater Cleveland Council No. 440	2,500.00
C2007-0679	Cleveland Public Theatre, Inc.	1,000.00
C2007-0680	The Cleveland Play House	2,500.00
C2007-0681	Cleveland Council on World Affairs	1,000.00
C2007-0682	English-Speaking Union of the United States	1,000.00
C2007-0683	First Unitarian Church of Cleveland	1,000.00
C2007-0684	Harvard College Fund	1,000.00
C2007-0685	The City Club of Cleveland	1,000.00
C2007-0689	Smart Business Network, Inc.	1,000.00
C2007-0690	Bravo Colorado at Vail Beaver Creek	250.00
C2007-0691	Denver Zoological Foundation	500.00
C2007-0692	Lake Parks Foundation	500.00
C2007-0693	Anti-Defamation League of B'nai B'rith	2,500.00

The Cleveland Foundation
Paid Grants 990
January 1, 2007 - December 31, 2007

Grant #	Payee Organization/Grant Description	Paid Amount
Greater Cleveland Fd		
C2007-0694	ARC-Morris Foundation Inc.	250.00
C2007-0695	The Jewish Community Federation of Cleveland	2,500.00
C2007-0696	The Suburban Temple	5,000.00
C2007-0697	The Suburban Temple	500.00
C2007-0698	University School	2,000.00
C2007-0701	The Salvation Army of Greater Cleveland	250.00
C2007-0702	Ukrainian Orthodox Church of the USA	1,000.00
C2007-0703	Project Noah	500.00
C2007-0706	Boys and Girls Clubs of Cleveland	5,000.00
C2007-0708	Fred Rittner Pemi Campership Fund	1,000.00
C2007-0709	St. Ignatius Elementary School	2,000.00
C2007-0710	The Agnon School	12,500.00
C2007-0711	Chautauqua Institution	5,000.00
C2007-0713	ideastream	250.00
C2007-0719	American Cancer Society	1,000.00
C2007-0720	Marywood	5,000.00
C2007-0721	Covenant Ministry Service	25,000.00
C2007-0722	Achievement Center for Children	500.00
C2007-0723	Lorain County Community College Foundation	1,900.00
C2007-0724	The Cleveland Clinic Foundation	100,000.00
C2007-0725	Cleveland Foodbank, Inc.	1,000.00
C2007-0726	ideastream	2,500.00
C2007-0727	Memorial Sloan-Kettering Cancer Center	3,000.00
C2007-0728	Providence House, Inc.	1,000.00

The Cleveland Foundation
Paid Grants 990
January 1, 2007 - December 31, 2007

<u>Grant #</u>	<u>Payee Organization/Grant Description</u>	<u>Paid Amount</u>
Greater Cleveland Fd		
C2007-0729	St. Paul's Episcopal Church Cleveland Heights	500.00
C2007-0730	The Cleveland Society for the Blind dba Cleveland Sight Center	2,500.00
C2007-0731	The Musical Arts Association	5,000.00
C2007-0732	The Salvation Army of Greater Cleveland	300.00
C2007-0733	United Way of Greater Cleveland	2,000.00
C2007-0734	Smith College	250.00
C2007-0735	Jack and Jill of America Foundation, Inc	2,500.00
C2007-0737	East Side Catholic Center and Shelter	1,097.64
C2007-0738	Julie Billiard School	1,097.64
C2007-0739	Malachi House, Inc.	1,097.64
C2007-0740	Merrick House	1,097.64
C2007-0741	Catholic Diocese of Cleveland Foundation	609.80
C2007-0742	Ursuline College	1,097.64
C2007-0743	Playhouse Square Foundation	5,000.00
C2007-0744	Stanford University	1,000.00
C2007-0745	The Gathering Place	250.00
C2007-0748	Shaker Heights Youth Center, Inc.	3,000.00
C2007-0749	Lutheran Metropolitan Ministry	3,025.00
C2007-0750	Links Foundation Inc	1,000.00
C2007-0751	Cleveland Rotary Foundation	3,000.00
C2007-0752	East Cleveland Neighborhood Center, Inc.	2,000.00
C2007-0753	East Cleveland Township Cemetery Fdn.	4,000.00
C2007-0754	Henry H. Stambaugh Auditorium Association	3,000.00
C2007-0755	ParkWorks, Inc.	1,000.00

ope: Selection: 990-HR4
Code=DA, Excl. AE & PG

The Cleveland Foundation
Paid Grants 990
January 1, 2007 - December 31, 2007

Date: 10/15/2008
Time: 11:56:11

Grant #	Payee Organization/Grant Description	Paid Amount
Greater Cleveland Fd		
C2007-0756	Heights Arts Collaborative Inc.	5,000.00
C2007-0760	University of Maryland College Park Fdn	1,000.00
C2007-0761	Baldwin-Wallace College	1,500.00
C2007-0762	100 Black Men of Greater Akron, Inc.	1,000.00
C2007-0763	Achievement Center for Children	2,500.00
C2007-0764	Cleveland Jazz Orchestra	2,500.00
C2007-0765	Cleveland Saves	5,000.00
C2007-0766	Cleveland Scholarship Programs, Inc.	5,000.00
C2007-0767	Consumer Credit Counseling Service of Warren	2,000.00
C2007-0768	East Akron Neighborhood Development Corp	5,000.00
C2007-0769	Girl Scouts of North East Ohio	1,000.00
C2007-0770	SCORE	1,000.00
C2007-0771	Shoes For Kids, Inc. d.b.a. Shoes and Clothes for Kids	1,000.00
C2007-0772	Stark County Community Action Agency	2,000.00
C2007-0773	The Hebrew Free Loan Association	2,500.00
C2007-0774	The Jewish Community Federation of Cleveland	5,500.00
C2007-0775	Towards Employment Incorporated	5,000.00
C2007-0776	United Way of Greater Cleveland	7,500.00
C2007-0777	West Side Ecumenical Ministry	2,000.00
C2007-0778	American Visionary Art Museum	500.00
C2007-0779	Cathedral of the Incarnation	1,500.00
C2007-0780	Lehigh University	1,000.00
C2007-0781	South Baltimore Homeless Shelter, Inc.	500.00
C2007-0782	Exuma Foundation	1,000.00

Scope: Selection: 990-HR4
Code=DA, Excl. AE & PG

The Cleveland Foundation
Paid Grants 990
January 1, 2007 - December 31, 2007

Date: 10/15/2008
Time: 11:56:11

<u>Grant #</u>	<u>Payee Organization/Grant Description</u>	<u>Paid Amount</u>
Greater Cleveland Fd		
C2007-0783	First Unitarian Church of Cleveland	750.00
C2007-0784	Positive Education Program	2,000.00
C2007-0785	Skidmore College	2,200.00
C2007-0786	The Visiting Nurse Association of Cleveland	5,000.00
C2007-0792	The Scottish-American Cultural Society of Ohio, Inc.	600.00
C2007-0794	Foundation for Financial Planning	750.00
C2007-0797	The Cleveland Play House	1,000.00
C2007-0798	Ohio PIRG Education Fund Environment Ohio	5,000.00
C2007-0800	Great Lakes Museum of Science, Environmt &Technology dba Great Lakes Science Cntr Renewable energy education	5,000.00
C2007-0801	Green Energy Ohio Technical training for skilled workers solar energy	5,000.00
C2007-0804	Richmond Heights Board of Education	500.00
C2007-0805	New Directions, Inc.	10,000.00
C2007-0806	The Hattie Larlham Foundation, Inc.	10,000.00
C2007-0807	Youth Challenge	25,000.00
C2007-0814	Eastman School of Music	500.00
C2007-0815	Case Western Reserve University, Office of University Development	1,000.00
C2007-0816	Lawrence School	1,000.00
C2007-0817	Hopewell	1,000.00
C2007-0818	The City Mission	2,000.00
C2007-0819	Youth Opportunities Unlimited	1,500.00
C2007-0820	The Lakeland Foundation	20,000.00
C2007-0821	Lebanese-Syrian Junior Women's League	1,000.00
C2007-0823	Oberlin College	3,000.00
C2007-0824	Playhouse Square Foundation	2,500.00

ope: Selection: 990-HR4
Code=DA, Excl. AE & PG

The Cleveland Foundation
Paid Grants 990
January 1, 2007 - December 31, 2007

Date: 10/15/2008
Time: 11:56:11

Grant #	Payee Organization/Grant Description	Paid Amount
Greater Cleveland Fd		
C2007-0825	The North Cuyahoga Valley Corridor, Inc. d.b.a. Ohio Canal Corridor	500.00
C2007-0839	Cuyahoga County Treasurer	20,000.00
C2007-0842	Grand Traverse Lighthouse Museum	10,000.00
C2007-0843	Beech Brook	250.00
C2007-0844	Lutheran Metropolitan Ministry	2,342.00
C2007-0846	Fairhill Center for Aging	5,000.00
C2007-0847	Cleveland Indians Charities, Inc.	1,000.00
C2007-0849	Baldwin-Wallace College	1,000.00
C2007-0850	Columbus Academy	1,500.00
C2007-0851	The Musical Arts Association	1,000.00
C2007-0854	Living Hope Church of The Christian and Missionary Alliance	5,000.00
C2007-0855	Hands Together	5,000.00
C2007-0856	Chautauqua Foundation, Inc.	3,500.00
C2007-0857	Center for Families and Children	2,500.00
C2007-0858	Catholic Diocese of Cleveland Foundation	750.00
C2007-0859	Western Reserve Historical Society	5,000.00
C2007-0860	Organge Community Arts	6,530.00
C2007-0861	Case Alumni Association	2,500.00
C2007-0862	Case Alumni Association	2,500.00
C2007-0863	Fraxa Research Foundation, Inc.	1,000.00
C2007-0864	Yale University	6,280.00
C2007-0865	Army War College Foundation, Inc.	10,000.00
C2007-0866	Plymouth Church of Shaker Heights Foundation	10,000.00
C2007-0867	Chagrin River Land Conservancy dba Western Reserve Land Conservancy	10,000.00

Scope: Selection: 990-HR4
Code=DA, Excl. AE & PG

The Cleveland Foundation
Paid Grants 990
January 1, 2007 - December 31, 2007

Date: 10/15/2008
Time: 11:56:11

<u>Grant #</u>	<u>Payee Organization/Grant Description</u>	<u>Paid Amount</u>
Greater Cleveland Fd		
C2007-0868	Cuyahoga Valley National Park Assoc.	2,353.00
C2007-0869	Apostolate for Family Consecration	5,000.00
C2007-0871	Center for Families and Children	2,500.00
C2007-0872	Cystic Fibrosis Foundation	5,000.00
C2007-0873	4 Kids Program Consultants & Developmen Group Inc.	6,250.00
C2007-0874	Hudson Community Foundation	250.00
C2007-0875	Great Lakes Theater Festival	500.00
C2007-0876	The Cleveland Institute of Art	500.00
C2007-0877	Great Lakes Theater Festival	1,000.00
C2007-0878	ParkWorks, Inc.	250.00
C2007-0879	The Eleanor B. Rainey Memorial Institute, Inc.	1,000.00
C2007-0880	Society of the Four Arts	10,000.00
C2007-0881	Cleveland Rowing Foundation	1,100.00
C2007-0882	Benjamin Rose Institute	350.00
C2007-0883	Case Western Reserve University, Office of University Development	1,000.00
C2007-0884	John Carroll University	1,000.00
C2007-0885	Rainbow Babies & Children's Hospital of University Hospitals	1,000.00
C2007-0886	The Cleveland Society for the Blind dba Cleveland Sight Center	1,200.00
C2007-0887	University School	1,000.00
C2007-0888	Vocational Guidance Services	1,000.00
C2007-0889	American Cancer Society, North Region	1,000.00
C2007-0890	American Heart Association Affiliate, Inc.	1,000.00
C2007-0891	American Red Cross, Greater Cleveland Chapter	1,000.00
C2007-0892	Center for Families and Children	1,000.00

Report Selection: 990-HR4
Code=DA, Excl. AE & PG

The Cleveland Foundation
Paid Grants 990
January 1, 2007 - December 31, 2007

Date: 10/15/2008
Time: 11:56:11

<u>Grant #</u>	<u>Payee Organization/Grant Description</u>	<u>Paid Amount</u>
Greater Cleveland Fd		
C2007-0893	Community West Foundation	1,000.00
C2007-0894	Greater Cleveland Habitat for Humanity Inc.	1,000.00
C2007-0895	May Dugan Center	1,000.00
C2007-0896	MetroHealth Foundation, Inc.	1,000.00
C2007-0897	MetroHealth Foundation, Inc.	1,000.00
C2007-0898	Providence House, Inc.	1,000.00
C2007-0899	The City Mission	1,000.00
C2007-0900	The Cleveland Clinic Foundation	1,000.00
C2007-0901	The Cleveland Museum of Art	1,000.00
C2007-0902	The Cleveland Play House	1,000.00
C2007-0903	The Cleveland Society for the Blind dba Cleveland Sight Center	1,000.00
C2007-0904	The Free Medical Clinic of Cleveland	1,000.00
C2007-0905	The Golden Age Centers of Greater Cleveland, Inc.	1,000.00
C2007-0906	The Musical Arts Association	1,000.00
C2007-0907	The Salvation Army of Greater Cleveland	1,000.00
C2007-0908	University Hospitals of Cleveland	1,000.00
C2007-0909	Vocational Guidance Services	1,000.00
C2007-0910	WVIZ/PBS ideastream	1,000.00
C2007-0913	Academy of Vocal Arts	250.00
C2007-0914	Access To The Arts	1,000.00
C2007-0915	Adirondack Community Trust	500.00
C2007-0916	AIDS Taskforce of Greater Cleveland, Inc	500.00
C2007-0917	Allen Medical Center Foundation	250.00
C2007-0918	Alzheimer's Disease & Related Disorders Association, Inc.	500.00

Scope: Selection: 990-HR4
Code=DA, Excl. AE & PG

The Cleveland Foundation
Paid Grants 990
January 1, 2007 - December 31, 2007

Date: 10/15/2008
Time: 11:56:11

<u>Grant #</u>	<u>Payee Organization/Grant Description</u>	<u>Paid Amount</u>
Greater Cleveland Fd		
C2007-0919	American Council of Trustees and Alumni	250.00
C2007-0920	American Red Cross, Greater Cleveland Chapter	250.00
C2007-0921	Apollo's Fire: The Cleveland Baroque Orchestra	250.00
C2007-0922	Applewood Centers Inc.	500.00
C2007-0923	Beech Brook	500.00
C2007-0924	Benjamin Rose Institute	500.00
C2007-0925	Big Brothers Big Sisters of Lorain County	500.00
C2007-0926	Bratenahl Community Foundation	250.00
C2007-0927	Case Western Reserve University, Office of University Development	250.00
C2007-0928	Case Western Reserve University, Office of University Development	2,500.00
C2007-0929	Case Western Reserve University, Office of University Development	500.00
C2007-0930	Central School of Practical Nursing, Inc.	250.00
C2007-0931	Chagrin River Land Conservancy dba Western Reserve Land Conservancy	500.00
C2007-0932	CityMusic Cleveland	500.00
C2007-0933	Cleveland Arts Prize	250.00
C2007-0934	Cleveland Botanical Garden	250.00
C2007-0935	Cleveland Council on World Affairs	1,000.00
C2007-0936	Cleveland Restoration Society, Inc.	250.00
C2007-0937	Cleveland Scholarship Programs, Inc.	1,000.00
C2007-0938	Council of International Programs USA	2,000.00
C2007-0939	Diocese of Ohio Episcopal Community Services Foundation	1,000.00
C2007-0940	Facing History and Ourselves National Foundation, Inc.	250.00
C2007-0941	Fairhill Center for Aging	250.00
C2007-0942	Fine Arts Association	250.00

The Cleveland Foundation
Paid Grants 990
January 1, 2007 - December 31, 2007

<u>Grant #</u>	<u>Payee Organization/Grant Description</u>	<u>Paid Amount</u>
Greater Cleveland Fd		
C2007-0943	Friends of Project: LEARN, Inc.	500.00
C2007-0944	Friends of the Cleveland School of the Arts	2,000.00
C2007-0945	Goodrich-Gannett Neighborhood Center	500.00
C2007-0946	Great Lakes Museum of Science, Environmt &Technology dba Great Lakes Science Cntr	250.00
C2007-0947	Great Lakes Theater Festival	2,000.00
C2007-0948	Harbor Heritage Society	250.00
C2007-0949	Hopewell Inn	1,500.00
C2007-0950	ParkWorks, Inc.	250.00
C2007-0951	Huntington's Disease Society of America	500.00
C2007-0952	ideastream	1,500.00
C2007-0953	Kendal at Oberlin	500.00
C2007-0954	Kendal at Oberlin Residents Association (KORA)	250.00
C2007-0955	Make-A-Wish Foundation of Northeast Ohio	250.00
C2007-0956	Music & Performing Arts at Trinity Cathedral, Inc.	250.00
C2007-0957	Musical Theater Education Programming Inc.	1,000.00
C2007-0958	National Trust For Historic Preservation	250.00
C2007-0959	Neighborhood Health Care Incorporated dba Neighborhood Family Practice	500.00
C2007-0960	New Life Community	500.00
C2007-0962	Oberlin Heritage Center	500.00
C2007-0963	Opera Circle, Inc.	500.00
C2007-0964	Opera Cleveland	1,500.00
C2007-0965	Opera Cleveland	500.00
C2007-0966	Hospice of the Western Reserve, Inc.	1,000.00
C2007-0967	Planned Parenthood of Northeast Ohio	1,000.00

Scope: Selection: 990-HR4
Code=DA, Excl. AE & PG

The Cleveland Foundation
Paid Grants 990
January 1, 2007 - December 31, 2007

Date: 10/15/2008
Time: 11:56:11

<u>Grant #</u>	<u>Payee Organization/Grant Description</u>	<u>Paid Amount</u>
Greater Cleveland Fd		
C2007-0968	Playhouse Square Foundation	500.00
C2007-0969	Preterm Cleveland, Inc.	250.00
C2007-0970	Professional Flair Inc. dba Dancing Wheels	250.00
C2007-0971	Rainbow Babies & Children's Hospital of University Hospitals	500.00
C2007-0972	Ronald McDonald House of Cleveland, Inc.	250.00
C2007-0973	Shoes For Kids, Inc. d.b.a. Shoes and Clothes for Kids	250.00
C2007-0974	Slowik Music Institute	500.00
C2007-0975	Southern Poverty Law Center, Inc.	500.00
C2007-0976	The City Club Forum Foundation, Inc.	250.00
C2007-0977	The City Mission	500.00
C2007-0978	The Cleveland Eye Bank, Inc.	250.00
C2007-0979	The Cleveland Institute of Art	500.00
C2007-0980	The Cleveland Institute of Music	500.00
C2007-0981	The Cleveland Museum of Natural History	1,000.00
C2007-0982	The Cleveland Music School Settlement	500.00
C2007-0983	The Cleveland Play House	500.00
C2007-0984	The Cleveland Society for the Blind dba Cleveland Sight Center	2,500.00
C2007-0985	The Community Foundation of Greater Lorain County	500.00
C2007-0986	The Free Medical Clinic of Cleveland	2,500.00
C2007-0987	The Golden Age Centers of Greater Cleveland, Inc.	500.00
C2007-0988	The Greater Cleveland Community Shares	250.00
C2007-0989	The Hattie Larlham Foundation, Inc.	1,000.00
C2007-0990	The Lake View Cemetery Association	500.00
C2007-0991	The Musical Arts Association	1,000.00

The Cleveland Foundation
Paid Grants 990
January 1, 2007 - December 31, 2007

<u>Grant #</u>	<u>Payee Organization/Grant Description</u>	<u>Paid Amount</u>
Greater Cleveland Fd		
C2007-0992	The Rowfant Club	500.00
C2007-0993	The Visiting Nurse Association of Cleveland	500.00
C2007-0994	Trinity Cathedral	25,000.00
C2007-0995	Trinity Cathedral	2,000.00
C2007-0996	Trinity Cathedral	600.00
C2007-0997	United Negro College Fund, Inc. of Cleveland	750.00
C2007-0998	United Way of Greater Lorain County, Inc.	2,500.00
C2007-0999	United Way of Greater Cleveland	7,500.00
C2007-1000	Vocational Guidance Services	500.00
C2007-1001	Western Reserve Historical Society	500.00
C2007-1002	Young Audiences of Northeast Ohio	250.00
C2007-1003	Piano International Association of Northern Ohio	720.00
C2007-1004	Maharashtra Foundation	110,000.00
C2007-1005	Chautauqua Foundation, Inc.	5,000.00
C2007-1006	Saint Martin de Porres High School	5,000.00
C2007-1007	Fairmount Temple	1,500.00
C2007-1008	Hospice of the Western Reserve, Inc.	2,000.00
C2007-1009	WomenSafe, Inc.	2,000.00
C2007-1011	March of Dimes	400.00
C2007-1012	League of Women Voters - Cuyahoga Area Education Fund Inc.	250.00
C2007-1013	American Civil Liberties Union of Ohio Foundation, Inc.	1,000.00
C2007-1014	Opera Cleveland	300.00
C2007-1015	The Musical Arts Association	300.00
C2007-1019	Lutheran Metropolitan Ministry	1,628.00

The Cleveland Foundation
Paid Grants 990
January 1, 2007 - December 31, 2007

<u>Grant #</u>	<u>Payee Organization/Grant Description</u>	<u>Paid Amount</u>
Greater Cleveland Fd		
C2007-1020	E City	1,000.00
C2007-1021	Cystic Fibrosis Foundation	1,000.00
C2007-1022	Bravo Colorado at Vail Beaver Creek	400.00
C2007-1023	Boys Town of Italy	750.00
C2007-1024	Community Health Partners Foundation	5,000.00
C2007-1025	Emory University	1,000.00
C2007-1026	Harvard University	1,000.00
C2007-1027	St. Paul's Episcopal Church Cleveland Heights	500.00
C2007-1028	Telluride Foundation	2,500.00
C2007-1029	The Cleveland Clinic Foundation	2,500.00
C2007-1030	United Way of Greater Cleveland	2,500.00
C2007-1031	Art House, Inc.	2,500.00
C2007-1032	Cleveland Artists Foundation	500.00
C2007-1033	Heights Arts Collaborative Inc.	2,500.00
C2007-1034	International Partners in Mission	2,500.00
C2007-1035	MetroHealth Foundation, Inc.	10,000.00
C2007-1036	Boys & Girls Clubs of Thomas County	1,000.00
C2007-1037	Access To The Arts	500.00
C2007-1038	Bellflower Center for Prevention of Child Abuse, Inc.	500.00
C2007-1039	Broadway School of Music & The Arts	500.00
C2007-1040	Chagrin River Land Conservancy dba Western Reserve Land Conservancy	1,000.00
C2007-1041	Cleveland Botanical Garden	500.00
C2007-1042	Cleveland Council on World Affairs	1,000.00
C2007-1043	Cornucopia, Inc. dba Nature's Bin	500.00

Report Selection: 990-HR4
Code=DA, Excl. AE & PG

The Cleveland Foundation
Paid Grants 990
January 1, 2007 - December 31, 2007

Date: 10/15/2008
Time: 11:56:11

<u>Grant #</u>	<u>Payee Organization/Grant Description</u>	<u>Paid Amount</u>
Greater Cleveland Fd		
C2007-1044	Cuyahoga Valley National Park Assoc.	1,000.00
C2007-1045	E City	1,000.00
C2007-1046	Fairhill Center for Aging	500.00
C2007-1047	Friends of the Cleveland School of the Arts	1,000.00
C2007-1048	Great Lakes Theater Festival	2,000.00
C2007-1049	Hanna Perkins School dba Hanna Perkins Center for Child Development	1,000.00
C2007-1050	Hathaway Brown School	2,000.00
C2007-1051	Heights Parent Center	1,000.00
C2007-1052	Hopewell Inn	4,000.00
C2007-1053	ideastream	10,000.00
C2007-1054	Lutheran Metropolitan Ministry	1,500.00
C2007-1055	Malachi House, Inc.	500.00
C2007-1056	Museum of Fine Arts	2,000.00
C2007-1057	NARAL Foundation (National Abortion Rights Action League)	500.00
C2007-1058	NARAL Pro-Choice Ohio Foundation (National Abortion Rights Action League)	500.00
C2007-1060	Neighborhood Health Care Incorporated dba Neighborhood Family Practice	3,000.00
C2007-1061	ParkWorks, Inc.	500.00
C2007-1062	Pathfinder International	4,000.00
C2007-1063	Planned Parenthood International	1,000.00
C2007-1064	Planned Parenthood League of Massachusetts	3,000.00
C2007-1065	Planned Parenthood of Northeast Ohio	11,000.00
C2007-1066	Preterm Cleveland, Inc.	5,000.00
C2007-1067	Tall Timbers Research, Inc.	5,000.00
C2007-1069	The Cleveland Museum of Art	3,000.00

Scope: Selection: 990-HR4
Code=DA, Excl. AE & PG

The Cleveland Foundation
Paid Grants 990
January 1, 2007 - December 31, 2007

Date: 10/15/2008
Time: 11:56:11

<u>Grant #</u>	<u>Payee Organization/Grant Description</u>	<u>Paid Amount</u>
Greater Cleveland Fd		
C2007-1070	The Cleveland Museum of Natural History	12,000.00
C2007-1071	The Greater Cleveland Community Shares	1,000.00
C2007-1072	The Musical Arts Association	1,000.00
C2007-1073	The Population Institute	3,000.00
C2007-1074	Thomas University	15,000.00
C2007-1075	Thomasville Community Resource Center Inc.	5,000.00
C2007-1076	Towards Employment Incorporated	2,000.00
C2007-1077	Trustees of Reservations	5,000.00
C2007-1078	United Way of Greater Cleveland	8,000.00
C2007-1079	University Circle Incorporated	1,000.00
C2007-1080	Vassar College	1,000.00
C2007-1081	Women's Community Foundation	1,000.00
C2007-1082	Working for Empowerment Through Community Organizing dba WECO Fund, Inc.	1,000.00
C2007-1083	YWCA of Cleveland	1,000.00
C2007-1084	Playhouse Square Foundation	35,000.00
C2007-1085	The Cleveland Clinic Foundation	30,000.00
C2007-1086	4 Kids Program Consultants & Developmen Group Inc.	6,250.00
C2007-1087	Harvard Community Services Center	2,000.00
C2007-1088	Harvard Community Services Center	15,000.00
C2007-1089	The Littlest Heroes, Inc.	1,000.00
C2007-1090	The Junior League of Cleveland, Inc.	250.00
C2007-1091	Heights Youth Club, Inc.	1,500.00
C2007-1092	Hillsdale College	1,000.00
C2007-1093	The Holden Arboretum	300.00

Scope: Selection: 990-HR4
Code=DA, Excl. AE & PG

The Cleveland Foundation
Paid Grants 990
January 1, 2007 - December 31, 2007

Date: 10/15/2008
Time: 11:56:11

Grant #	Payee Organization/Grant Description	Paid Amount
Greater Cleveland Fd		
C2007-1094	Galen Foundation	600.00
C2007-1095	The Bobby Tripodi Foundation Inc.dba Cornerstone of Hope	7,500.00
C2007-1096	Doheny Eye Institute	50,000.00
C2007-1097	Doheny Eye Institute	114,586.16
C2007-1098	Trustees of Columbia University in the City of New York	150,000.00
C2007-1099	Trustees of the University of Pennsylvania	50,000.00
C2007-1100	Inlet Dance Theatre	1,000.00
C2007-1102	Lutheran Metropolitan Ministry	1,961.43
C2007-1103	St. John's Lutheran Church	2,000.00
C2007-1104	Museum of Contemporary Art Cleveland	3,200.00
C2007-1105	New York Road Runners Foundation Inc.	1,000.00
C2007-1106	Fairmount Temple	1,996.00
C2007-1107	Leonia Congregation Sons of Israel	5,000.00
C2007-1108	Lorain County Boys and Girls Club, Inc.	2,500.00
C2007-1110	Covenant Ministry Service	2,000.00
C2007-1111	Prairie View A&M University	25,000.00
C2007-1112	Bath/Richfield Kiwanis	750.00
C2007-1113	National Multiple Sclerosis Society	1,000.00
C2007-1115	Kidney Foundation of Ohio, Inc.	1,000.00
C2007-1116	Mensa Education and Research Foundation	6,311.00
C2007-1117	Cleveland Pregnancy Center	1,000.00
C2007-1118	Heights Parent Center	10,000.00
C2007-1119	United Labor Agency, Inc.	500.00
C2007-1120	Cleveland Rape Crisis Center	2,500.00

Scope: Selection: 990-HR4
Code=DA, Excl. AE & PG

The Cleveland Foundation
Paid Grants 990
January 1, 2007 - December 31, 2007

Date: 10/15/2008
Time: 11:56:11

<u>Grant #</u>	<u>Payee Organization/Grant Description</u>	<u>Paid Amount</u>
Greater Cleveland Fd		
C2007-1121	Oberlin Public Library	400.00
C2007-1122	Cleveland Bridge Builders Inc. dba Cleveland Leadership Center	10,000.00
C2007-1124	Dana-Farber Cancer Institute	15,000.00
C2007-1125	Humane Society of Ottawa County	1,000.00
C2007-1129	Council for Christie Lane School and Workshop	500.00
C2007-1130	The North Cuyahoga Valley Corridor, Inc. d.b.a. Ohio Canal Corridor	1,000.00
C2007-1131	Menorah Park Center for Senior Living	100.00
C2007-1132	Hiram College	2,500.00
C2007-1133	Greater Cleveland Sports Commission	2,000.00
C2007-1134	Cleveland Reads	1,000.00
C2007-1135	New Life Community	5,000.00
C2007-1136	Transitional Housing, Inc.	2,500.00
C2007-1137	United Black Fund of Greater Cleveland, Inc.	2,500.00
C2007-1138	Waiting Child Fund	2,500.00
C2007-1146	Leelanau Conservancy	225,000.00
C2007-1147	Case Western Reserve University, Office of University Development	200,000.00
C2007-1148	Witnessing Ministries of Christ	195,000.00
C2007-1153	Daughters of Divine Charity	500.00
C2007-1154	Summit Regional Council of Catholic Women	250.00
C2007-1155	Cuyahoga Community College Foundation	50,000.00
C2007-1156	Center for Mental Retardation (CMR) dba ARC of Greater Cleveland	1,000.00
C2007-1160	NOIA Foundation	4,000.00
C2007-1162	The Cleveland Institute of Music	250.00
C2007-1163	The Interfaith Hospitality Network of Greater Cleveland Inc.	250.00

ope: Selection: 990-HR4
Code=DA, Excl. AE & PG

The Cleveland Foundation
Paid Grants 990
January 1, 2007 - December 31, 2007

Date: 10/15/2008
Time: 11:56:11

<u>Grant #</u>	<u>Payee Organization/Grant Description</u>	<u>Paid Amount</u>
Greater Cleveland Fd		
C2007-1164	Scleroderma Research Foundation	1,000.00
C2007-1165	Cambridge Community Foundation	1,250.00
C2007-1166	NAMI of Southern Nevada	1,000.00
C2007-1168	PKD Foundation	500.00
C2007-1169	The Holden Arboretum	1,250.00
C2007-1170	The Holden Arboretum	1,250.00
C2007-1171	The Holden Arboretum	1,250.00
C2007-1172	The Cleveland Clinic Foundation	10,000.00
C2007-1175	Berea Children's Home & Family Services	2,000.00
C2007-1176	The Cleveland Play House	5,000.00
C2007-1177	Middlebury College	2,500.00
C2007-1179	Recovery Resources	500.00
C2007-1180	Cleveland State University Foundation, Inc.	15,000.00
C2007-1181	Charleys Fund Inc.	5,000.00
C2007-1182	Little Sisters of the Poor	10,000.00
C2007-1183	Miami University	500.00
C2007-1185	OROC (OutRun Ovarian Cancer)	5,000.00
C2007-1186	Shoes For Kids, Inc. d.b.a. Shoes and Clothes for Kids	2,000.00
C2007-1187	United Way of Greater Cleveland	5,000.00
C2007-1188	Lutheran Metropolitan Ministry	1,236.23
C2007-1189	Early Childhood Enrichment Center, Inc.	1,000.00
C2007-1190	E City	500.00
C2007-1191	Saint Martin de Porres High School	1,000.00
C2007-1192	Yale University	6,280.00

Scope: Selection: 990-HR4
Code=DA, Excl. AE & PG

The Cleveland Foundation
Paid Grants 990
January 1, 2007 - December 31, 2007

Date: 10/15/2008
Time: 11:56:11

Grant #	Payee Organization/Grant Description	Paid Amount
Greater Cleveland Fd		
C2007-1193	Laurel School	2,000.00
C2007-1194	Playhouse Square Foundation	1,000.00
C2007-1195	University School	2,000.00
C2007-1196	Town Hall Theater Inc	1,000.00
C2007-1198	The Student Conservation Association	3,000.00
C2007-1200	Dana-Farber Cancer Institute	500.00
C2007-1202	Chagrin River Land Conservancy dba Western Reserve Land Conservancy	10,000.00
C2007-1203	Magnolia Clubhouse Inc.	5,000.00
C2007-1204	SPACES	3,000.00
C2007-1206	Oberlin Heritage Center	250.00
C2007-1207	Fairmount Presbyterian Church	750.00
C2007-1209	Global Population Education Inc	2,000.00
C2007-1210	Collinwood High School Alumni	1,000.00
C2007-1211	Medina Presbyterian Church	2,500.00
C2007-1212	Cuyahoga Valley Preservation and Scenic Railway Assoc. dba CV Scenic Railroad	250.00
C2007-1213	Geauga County Bluecoats, Inc.	1,000.00
C2007-1214	United Way of Greater Cleveland	2,500.00
C2007-1215	Board of Trustees of the Cleveland School of Science & Medicine Foundation	15,000.00
C2007-1216	Hathaway Brown School	10,000.00
C2007-1217	Therapeutic Riding Center Foundation	1,000.00
C2007-1218	American Cancer Society, Hope Lodge	5,000.00
C2007-1219	Board of Trustees of the Cleveland School of Science & Medicine Foundation General Support	10,000.00
C2007-1220	Cuyahoga Community College Foundation PASS - General Support	10,000.00
C2007-1221	Case Western Reserve University, Office of University Development	1,000.00

ope: Selection: 990-HR4
Code=DA, Excl. AE & PG

The Cleveland Foundation
Paid Grants 990
January 1, 2007 - December 31, 2007

Date: 10/15/2008
Time: 11:56:11

<u>Grant #</u>	<u>Payee Organization/Grant Description</u>	<u>Paid Amount</u>
Greater Cleveland Fd		
C2007-1223	Alzheimer's Disease & Related Disorders Association, Inc.	15,000.00
C2007-1224	Hospice of the Western Reserve, Inc.	10,000.00
C2007-1225	Susan G. Komen Breast Cancer Foundation	2,500.00
C2007-1226	Womankind Maternal and Prenatal Care Center	5,000.00
C2007-1227	Florida Keys History and Diving Museum	12,000.00
C2007-1228	First Church Congregational	5,000.00
C2007-1229	The United Way of Lake County, Inc.	5,000.00
C2007-1230	E City	500.00
C2007-1231	Saint Martin de Porres High School	1,000.00
C2007-1232	Educational Service Center of Cuyahoga County	1,000.00
C2007-1234	Neptune Foundation	300.00
C2007-1235	The Cleveland Institute of Art	300.00
C2007-1236	Focus on the Family	250.00
C2007-1237	Metro Catholic School	250.00
C2007-1238	Missionary Society of St. James The Apostle, Inc.	250.00
C2007-1239	The Hattie Larlham Foundation, Inc.	250.00
C2007-1240	The Smile Train	250.00
C2007-1241	Lutheran Metropolitan Ministry	2,234.91
C2007-1242	Chagrin River Land Conservancy dba Western Reserve Land Conservancy	500.00
C2007-1243	United Way of Greater Cleveland	1,200.00
C2007-1244	University School	500.00
C2007-1245	Manhattan Jewish Experience Synagogue	2,200.00
C2007-1246	Manhattan Jewish Experience Synagogue	300.00
C2007-1247	Semach Sedek R.I.A.S.	500.00

Scope: Selection: 990-HR4
Code=DA, Excl. AE & PG

The Cleveland Foundation
Paid Grants 990
January 1, 2007 - December 31, 2007

Date: 10/15/2008
Time: 11:56:11

<u>Grant #</u>	<u>Payee Organization/Grant Description</u>	<u>Paid Amount</u>
Greater Cleveland Fd		
C2007-1250	Kent State University Foundation, Inc.	5,000.00
C2007-1251	The Intergenerational School	1,000.00
C2007-1252	Planned Parenthood of Northeast Ohio	1,000.00
C2007-1254	Downtown Cleveland Alliance	500.00
C2007-1255	Michael J. Fox Foundation for Parkinsons Research	250.00
C2007-1256	HEARTS (Homecare Education and Resource Teams)	50,000.00
C2007-1257	Board of Trustees of the Cleveland School of Science & Medicine Foundation	266.00
C2007-1258	E City	250.00
C2007-1259	Saint Martin de Porres High School	250.00
C2007-1261	Martin Luther King Complex	5,000.00
C2007-1262	Cleveland Scholarship Programs, Inc.	1,000.00
C2007-1264	Board of Trustees of the Cleveland School of Science & Medicine Foundation	10,000.00
C2007-1265	E City	10,000.00
C2007-1266	Saint Martin de Porres High School	10,000.00
C2007-1267	University of Minnesota Foundation	60,000.00
C2007-1268	Shaker Schools Foundation	500.00
C2007-1270	Black Professionals Association Charitable Foundation, Inc.	5,000.00
C2007-1271	Bulldogs on the Cuyahoga	1,000.00
C2007-1272	Episcopal West Side Shared Ministry	18,000.00
C2007-1275	Achievement Center for Children	1,000.00
C2007-1276	Museum of Contemporary Art Cleveland	10,000.00
C2007-1277	Positive Education Program	1,000.00
C2007-1279	University Hospitals of Cleveland	2,500.00
C2007-1280	The Legal Aid Society of Cleveland	3,000.00

Scope: Selection: 990-HR4
Code=DA, Excl. AE & PG

The Cleveland Foundation
Paid Grants 990
January 1, 2007 - December 31, 2007

Date: 10/15/2008
Time: 11:56:11

<u>Grant #</u>	<u>Payee Organization/Grant Description</u>	<u>Paid Amount</u>
Greater Cleveland Fd		
C2007-1281	The Legal Aid Society of Cleveland	5,000.00
C2007-1282	Christian Camps of Pittsburgh dba Summer's Best Two Weeks	300.00
C2007-1283	Cuyahoga Valley National Park Assoc.	250.00
C2007-1284	Susan G. Komen Breast Cancer Foundation	500.00
C2007-1285	St. Thomas More Church	5,000.00
C2007-1286	RSVP of Greater Cleveland, Inc.	1,000.00
C2007-1288	Ken Heart Foundation	2,000.00
C2007-1289	Beth El - Heights Synagogue	750.00
C2007-1290	Boys and Girls Clubs of Cleveland	500.00
C2007-1291	The Cleveland Museum of Natural History	750.00
C2007-1292	United Way of Greater Cleveland	20,000.00
C2007-1293	Cleveland State University Foundation, Inc.	350.00
C2007-1294	The Cleveland Play House	250.00
C2007-1295	Billy Graham Evangelistic Association	5,000.00
C2007-1296	The Human Fund	4,500.00
C2007-1297	Ukrainian Orthodox Church of the USA	250.00
C2007-1298	Fairmount Montessori Association	2,500.00
C2007-1299	Institute for the New Man dba Friends of Man	1,000.00
C2007-1300	The Cleveland Museum of Art	800.00
C2007-1301	Pink Ribbon Foundation	2,000.00
C2007-1302	Rain Colorado	2,000.00
C2007-1303	Women's Bean Project	2,000.00
C2007-1304	Voices For Children of Greater Cleveland dba Voices for Ohio's Children	2,500.00
C2007-1305	Hawken School	12,500.00

Scope: Selection: 990-HR4
Code=DA, Excl. AE & PG

The Cleveland Foundation
Paid Grants 990
January 1, 2007 - December 31, 2007

Date: 10/15/2008
Time: 11:56:11

<u>Grant #</u>	<u>Payee Organization/Grant Description</u>	<u>Paid Amount</u>
Greater Cleveland Fd		
C2007-1306	Alice Lloyd College	5,000.00
C2007-1307	Lincoln Memorial University	5,000.00
C2007-1308	The Musical Arts Association	2,500.00
C2007-1309	Case Western Reserve University, Office of University Development	1,000.00
C2007-1310	Case Western Reserve University, Office of University Development	250.00
C2007-1311	Case Western Reserve University, Office of University Development	250.00
C2007-1312	Case Western Reserve University, Office of University Development	250.00
C2007-1313	Case Western Reserve University, Office of University Development	250.00
C2007-1314	Fairmount Montessori Association	2,500.00
C2007-1315	Big Brothers Big Sisters of Greater Cleveland	10,000.00
C2007-1316	Douglas MacArthur School	2,500.00
C2007-1317	Kenneth Clement School	2,500.00
C2007-1318	The Cleveland Museum of Art	2,500.00
C2007-1319	The Cleveland Museum of Natural History	2,500.00
C2007-1320	University Circle Incorporated	10,000.00
C2007-1321	Valley View School	2,500.00
C2007-1322	Warner School	2,500.00
C2007-1323	The Diversity Center of Northeast Ohio	7,500.00
C2007-1324	The Cleveland Browns Foundation	1,000.00
C2007-1325	The Human Fund	1,000.00
C2007-1329	Nature Center at Shaker Lakes	5,000.00
C2007-1330	TexArts Association for Visual & Performing Arts	10,000.00
C2007-1332	Children's Hunger Alliance	7,500.00
C2007-1333	Cleveland Botanical Garden	1,000.00

Report Selection: 990-HR4
Code=DA, Excl. AE & PG

The Cleveland Foundation
Paid Grants 990
January 1, 2007 - December 31, 2007

Date: 10/15/2008
Time: 11:56:11

<u>Grant #</u>	<u>Payee Organization/Grant Description</u>	<u>Paid Amount</u>
Greater Cleveland Fd		
C2007-1334	Catholic Diocese of Cleveland Foundation	3,000.00
C2007-1335	Cleveland Zoological Society	5,000.00
C2007-1336	Grand River Partners, Inc.	250.00
C2007-1337	Lake County YMCA	1,000.00
C2007-1338	Lake Hospital Foundation, Inc.	300.00
C2007-1339	The United Way of Lake County, Inc.	5,000.00
C2007-1340	Preterm Cleveland, Inc.	5,000.00
C2007-1342	The Gathering Place	1,500.00
C2007-1343	American Civil Liberties Union of Ohio Foundation, Inc.	1,000.00
C2007-1344	Cleveland Foodbank, Inc.	1,000.00
C2007-1345	E City	1,000.00
C2007-1346	FutureHeights Inc.	250.00
C2007-1347	Heights Arts Collaborative Inc.	1,000.00
C2007-1348	Heights Community Congress	500.00
C2007-1349	Home Repair Resource Center	500.00
C2007-1350	League of Women Voters - Cuyahoga Area Education Fund Inc.	250.00
C2007-1351		500.00
C2007-1352	The Cleveland Museum of Natural History	500.00
C2007-1354	Manhattan Jewish Experience Synagogue	2,200.00
C2007-1355	Semach Sedek R.I.A.S.	500.00
C2007-1356	American Heart Association Affiliate, Inc.	600.00
C2007-1357	American Red Cross, Greater Cleveland Chapter	700.00
C2007-1358	Fine Arts Association	1,200.00
C2007-1359	Mentor United Methodist Church	3,200.00

Scope: Selection: 990-HR4
Code=DA, Excl. AE & PG

The Cleveland Foundation
Paid Grants 990
January 1, 2007 - December 31, 2007

Date: 10/15/2008
Time: 11:56:11

<u>Grant #</u>	<u>Payee Organization/Grant Description</u>	<u>Paid Amount</u>
Greater Cleveland Fd		
C2007-1360	St. Mary of the Assumption Catholic Church	3,200.00
C2007-1361	The Ohio State University	4,000.00
C2007-1362	The Salvation Army of Greater Cleveland	700.00
C2007-1363	The United Way of Lake County, Inc.	1,400.00
C2007-1364	American Red Cross, Greater Cleveland Chapter	250.00
C2007-1365	Arthritis Foundation Northeastern Ohio Chapter	250.00
C2007-1366	Baldwin-Wallace College	2,000.00
C2007-1367	Berea Children's Home & Family Services	300.00
C2007-1368	Case Western Reserve University, Office of University Development	1,650.00
C2007-1369	Fine Arts Association	2,500.00
C2007-1370	Grand River Academy	1,000.00
C2007-1371	Kirtland Public Library	250.00
C2007-1372	Lake County YMCA	1,000.00
C2007-1373	Lake Hospital Foundation, Inc. Expand the existing program's reach into the community	1,000.00
C2007-1374	Ohio Presbyterian Retirement Services Foundation	1,500.00
C2007-1375	The Cleveland Museum of Natural History	350.00
C2007-1376	The Salvation Army of Lake County	250.00
C2007-1377	The United Way of Lake County, Inc.	500.00
C2007-1378	Wesleyan Senior Living Foundation	300.00
C2007-1379	Cancer Care Inc	1,000.00
C2007-1380	Hathaway Brown School	2,500.00
C2007-1381	Hospice of the Western Reserve, Inc.	500.00
C2007-1382	The Cleveland Clinic Foundation	2,500.00
C2007-1383	National Multiple Sclerosis Society, Ohio Buckeye Chapter	250.00

Scope: Selection: 990-HR4
Code=DA, Excl. AE & PG

The Cleveland Foundation
Paid Grants 990
January 1, 2007 - December 31, 2007

Date: 10/15/2008
Time: 11:56:11

<u>Grant #</u>	<u>Payee Organization/Grant Description</u>	<u>Paid Amount</u>
Greater Cleveland Fd		
C2007-1384	Cornell University	38,000.00
C2007-1385	John Carroll University	1,000.00
C2007-1386	The Cleveland Museum of Art	10,979.00
C2007-1387	The Musical Arts Association	20,000.00
C2007-1388	United Way of Greater Cleveland	10,000.00
C2007-1389	Ski and Snowboard Club Vail	500.00
C2007-1390	Cathedral of the Incarnation	1,500.00
C2007-1391	Friends School of Baltimore	300.00
C2007-1392	Park School	300.00
C2007-1393	Americans For Peace NOW	500.00
C2007-1394	Brit Tzedek v'Shalom, the Jewish Alliance for Justice and Peace	500.00
C2007-1395	Cleveland Peace Action Education Fund	500.00
C2007-1396	Entrepreneurs for Sustainability	500.00
C2007-1397	Environmentalism Through Inspiration & Non Violent Action	500.00
C2007-1398	Fairmount Montessori Association	500.00
C2007-1399	Teachers College, Columbia University	500.00
C2007-1400	National Inventors Hall of Fame Foundation, Inc.	5,000.00
C2007-1401	Cleveland Scholarship Programs, Inc.	7,500.00
C2007-1402	Saint Ignatius High School	10,000.00
C2007-1403	The University of North Carolina at Chapel Hill	10,000.00
C2007-1404	Escuela Agricola Panamericana (Zamorano)	1,000.00
C2007-1405	Royal Poinciana Chapel Trustees Inc	500.00
C2007-1406	Affordable Housing Educational	48,484.00
C2007-1407	American Cancer Society Ohio Division Incorporated	24,080.00

Scope: Selection: 990-HR4
Code=DA, Excl. AE & PG

The Cleveland Foundation
Paid Grants 990
January 1, 2007 - December 31, 2007

Date: 10/15/2008
Time: 11:56:11

<u>Grant #</u>	<u>Payee Organization/Grant Description</u>	<u>Paid Amount</u>
Greater Cleveland Fd		
C2007-1408	American Red Cross, Fostoria Chapter	5,914.00
C2007-1409	Area Agency on the Aging	20,000.00
C2007-1410	Arts Commission of Greater Toledo, Inc.	25,000.00
C2007-1411	Boys and Girls Clubs of Cleveland	16,054.00
C2007-1412	Children's Hospital Medical Center of Akron	6,340.00
C2007-1413	Cleveland Scholarship Programs, Inc.	5,000.00
C2007-1414	Columbus AIDS Task Force, Inc.	8,900.00
C2007-1415	Columbus Zoological Park	25,000.00
C2007-1416	Dayton Urban League	45,786.00
C2007-1417	Diabetes Association of Greater Cleveland	5,000.00
C2007-1418	The Diversity Center of Northeast Ohio	25,000.00
C2007-1419	I Know I Can	5,600.00
C2007-1420	Law Enforcement Foundation, Inc.	25,000.00
C2007-1421	Magnolia Clubhouse Inc.	25,000.00
C2007-1422	Mercy College of Northwest Ohio	20,000.00
C2007-1423	National Association for the Advancement of Colored People	50,000.00
C2007-1424	Oaks Foundation	5,000.00
C2007-1425	Ohio University	18,280.00
C2007-1426	Opportunities Industrialization Center of Clark County Ohio, Inc.	25,000.00
C2007-1427	Project Love Remember the Children Foundation	5,000.00
C2007-1428	Towards Employment Incorporated	14,800.00
C2007-1429	Tri-County Help Center, Inc.	14,748.00
C2007-1430	University Hospitals Health System, Inc.	25,000.00
C2007-1431	University Settlement, Inc.	15,000.00

ope: Selection: 990-HR4
Code=DA, Excl. AE & PG

The Cleveland Foundation
Paid Grants 990
January 1, 2007 - December 31, 2007

Date: 10/15/2008
Time: 11:56:11

Grant #	Payee Organization/Grant Description	Paid Amount
Greater Cleveland Fd		
C2007-1432	Urban Ounce of Prevention Services, Inc.	16,014.00
C2007-1433	Visiting Nurse Service	25,000.00
C2007-1434	Apollo's Fire: The Cleveland Baroque Orchestra	250.00
C2007-1435	Cleveland Public Theatre, Inc.	250.00
C2007-1436	Interlochen Center For The Arts	250.00
C2007-1437	Western Reserve Area Agency on Aging	750.00
C2007-1438	Shaker Square Area Development Corporation	1,000.00
C2007-1439	St. Clair-Superior Neighborhood Development Association	1,000.00
C2007-1440	Beck Center for the Arts	7,000.00
C2007-1441	Carnegie Mellon University	5,000.00
C2007-1442	Case Western Reserve University, Office of University Development	1,000.00
C2007-1443	Playhouse Square Foundation	3,000.00
C2007-1444	The Cleveland Play House	1,000.00
C2007-1445	Mount Union College	5,000.00
C2007-1446	Sigma Alpha Epsilon Foundation	5,000.00
C2007-1447	National Multiple Sclerosis Society, Ohio Buckeye Chapter	250.00
C2007-1448	The Musical Arts Association	250.00
C2007-1449	Hawken School	1,250.00
C2007-1450	ideastream	250.00
C2007-1451	Planned Parenthood of Northeast Ohio	1,000.00
C2007-1452	The Cleveland BoyChoir, Inc.	250.00
C2007-1453	United Way of Greater Cleveland	1,000.00
C2007-1454	Cleveland Arts Prize	250.00
C2007-1455	Ohio University Foundation	250.00

Scope: Selection: 990-HR4
Code=DA, Excl. AE & PG

The Cleveland Foundation
Paid Grants 990
January 1, 2007 - December 31, 2007

Date: 10/15/2008
Time: 11:56:11

<u>Grant #</u>	<u>Payee Organization/Grant Description</u>	<u>Paid Amount</u>
Greater Cleveland Fd		
C2007-1456	Chagrin River Land Conservancy dba Western Reserve Land Conservancy	2,500.00
C2007-1457	Fieldstone Farm Therapeutic Riding Center	1,000.00
C2007-1458	4 Kids Program Consultants & Developmen Group Inc.	6,250.00
C2007-1459	Epilepsy Association	1,490.00
C2007-1461	City of Lyndhurst	5,000.00
C2007-1462	Heights Emergency Food Center	5,000.00
C2007-1463	Hillcrest Meals on Wheels, Inc.	3,500.00
C2007-1464	South Euclid-Lyndhurst Board of Education	3,000.00
C2007-1465	South Euclid-Lyndhurst Board of Education	3,200.00
C2007-1466	South Euclid-Lyndhurst Board of Education	4,474.00
C2007-1467	South Euclid-Lyndhurst Board of Education	4,990.00
C2007-1468	South Euclid-Lyndhurst Board of Education	3,500.00
C2007-1469	Suburban Symphony Orchestra	5,000.00
C2007-1470	YMCA of Greater Cleveland	5,000.00
C2007-1471	Rubin Museum of Art A/K/A The Shelley & Donald Rubin Cultural Trust	8,500.00
C2007-1472	Cleveland Foodbank, Inc.	500.00
C2007-1473	Hawken School	1,100.00
C2007-1474	Opera Cleveland	1,500.00
C2007-1476	Voices For Children of Greater Cleveland dba Voices for Ohio's Children	2,500.00
C2007-1477	Board of Trustees of the Cleveland School of Science & Medicine Foundation	900.00
C2007-1478	Cuyahoga Community College Foundation	1,000.00
C2007-1479	Cleveland Social Venture Partners	2,500.00
C2007-1480	Fairmount Presbyterian Church	5,000.00
C2007-1481	Boys and Girls Clubs of Cleveland	1,000.00

ope: Selection: 990-HR4
Code=DA, Excl. AE & PG

The Cleveland Foundation
Paid Grants 990
January 1, 2007 - December 31, 2007

Date: 10/15/2008
Time: 11:56:11

<u>Grant #</u>	<u>Payee Organization/Grant Description</u>	<u>Paid Amount</u>
Greater Cleveland Fd		
C2007-1482	Jewish Family Service Association of Cleveland, Ohio	1,000.00
C2007-1483	Ohio City Bike Cooperative	1,000.00
C2007-1484	Planned Life Assistance Network of Northeast Ohio (PLAN of NE Ohio)	1,000.00
C2007-1485	The City Mission	1,000.00
C2007-1486	Boy Scouts of America, Greater Cleveland Council No. 440	300.00
C2007-1487	Cleveland Restoration Society, Inc.	300.00
C2007-1488	Fund for the Future of Shaker Heights	300.00
C2007-1489	Shaker Schools Foundation	300.00
C2007-1490	Bratenahl Community Foundation	500.00
C2007-1491	Bratenahl Historical Society	500.00
C2007-1492	Chagrin River Land Conservancy dba Western Reserve Land Conservancy	500.00
C2007-1493	Hopewell Inn	300.00
C2007-1494	St. Gregory the Great School	1,800.00
C2007-1495	Sun Valley Performing Arts Center Inc	1,800.00
C2007-1496	The Jewish Community Federation of Cleveland	1,500.00
C2007-1498	Christian Foundation for Children and Aging	360.00
C2007-1499	Cathedral of the Incarnation	1,000.00
C2007-1500	Murray State University	250.00
C2007-1501	South Baltimore Homeless Shelter, Inc.	1,000.00
C2007-1502	Swedish Medical Center Foundation	3,000.00
C2007-1503	University Presbyterian Church	2,000.00
C2007-1504	Chautauqua Foundation, Inc.	20,000.00
C2007-1505	Cleveland Arts Prize	1,000.00
C2007-1506	E City	2,500.00

Scope: Selection: 990-HR4
Code=DA, Excl. AE & PG

The Cleveland Foundation
Paid Grants 990
January 1, 2007 - December 31, 2007

Date: 10/15/2008
Time: 11:56:11

<u>Grant #</u>	<u>Payee Organization/Grant Description</u>	<u>Paid Amount</u>
Greater Cleveland Fd		
C2007-1507	Oberlin College	19,000.00
C2007-1508	The Cleveland Museum of Art	100,000.00
C2007-1509	The Jewish Community Federation of Cleveland	20,000.00
C2007-1511	Boy Scouts of America, Greater Cleveland Council No. 440	1,000.00
C2007-1513	The Murtis H. Taylor Multi-Service Center Peace In The Hood - general support	800.00
C2007-1514	Step Club	367.00
C2007-1515	Reaching Heights/Cleveland Hts- University Hts Public Schools Foundation	2,000.00
C2007-1525	EarthWatch Ohio	2,000.00
C2007-1526	The Cleveland Clinic Foundation	5,000.00
C2007-1527	The Meredith A. Cowden Foundation	1,000.00
C2007-1528	ideastream	7,000.00
C2007-1529	River Valley Charter School Foundation Inc.	10,000.00
C2007-1530	The Musical Arts Association	12,000.00
C2007-1531	Matthew Prison Fellowship Association	2,000.00
C2007-1532	Famicos Foundation, Inc.	5,000.00
C2007-1533	University of Akron Foundation	5,000.00
C2007-1534	Achievement Center for Children	3,000.00
C2007-1535	American Friends Service Committee	500.00
C2007-1536	Art House, Inc.	750.00
C2007-1537	Case Western Reserve University, Office of University Development	300.00
C2007-1538	Case Western Reserve University, Office of University Development	300.00
C2007-1539	Cleveland Foodbank, Inc.	500.00
C2007-1540	Friends of the Cleveland School of the Arts	600.00
C2007-1541	International Rescue Committee, Inc.	1,000.00

Scope: Selection: 990-HR4
Code=DA, Excl. AE & PG

The Cleveland Foundation
Paid Grants 990
January 1, 2007 - December 31, 2007

Date: 10/15/2008
Time: 11:56:11

<u>Grant #</u>	<u>Payee Organization/Grant Description</u>	<u>Paid Amount</u>
Greater Cleveland Fd		
C2007-1542	Plain Dealer Charities, Inc.	300.00
C2007-1543	Southern Poverty Law Center, Inc.	1,000.00
C2007-1544	The Musical Arts Association	1,000.00
C2007-1545	The Salvation Army of Greater Cleveland	750.00
C2007-1546	United Way of Greater Cleveland	750.00
C2007-1547	America SCORES	250.00
C2007-1548	North Coast Community Homes, Inc.	500.00
C2007-1549	PM Foundation, Inc. dba Urban Community School	250.00
C2007-1550	Towards Employment Incorporated	250.00
C2007-1551	Friends of E Prep Schools	1,000.00
C2007-1552	Hathaway Brown School	2,000.00
C2007-1553	United Way of Greater Cleveland	750.00
C2007-1554	University School	2,000.00
C2007-1555	Chautauqua Foundation, Inc.	2,500.00
C2007-1556	Chautauqua Foundation, Inc.	30,000.00
C2007-1557	Hawken School	15,000.00
C2007-1558	Hospice of the Western Reserve, Inc.	1,500.00
C2007-1559	Susan G. Komen Breast Cancer Foundation	1,000.00
C2007-1560	Beck Center for the Arts	500.00
C2007-1561	Cleveland Zoological Society	500.00
C2007-1562	Kent State University Foundation, Inc.	750.00
C2007-1563	Lake Erie Nature and Science Center	500.00
C2007-1564	New Directions, Inc.	650.00
C2007-1565	Susan G. Komen Breast Cancer Foundation	1,000.00

Scope: Selection: 990-HR4
Code=DA, Excl. AE & PG

The Cleveland Foundation
Paid Grants 990
January 1, 2007 - December 31, 2007

Date: 10/15/2008
Time: 11:56:11

<u>Grant #</u>	<u>Payee Organization/Grant Description</u>	<u>Paid Amount</u>
Greater Cleveland Fd		
C2007-1566	The Children's Hospital at The Cleveland Clinic	2,000.00
C2007-1567	The Salvation Army of Greater Cleveland	500.00
C2007-1568	Wigs for Kids, Inc.	250.00
C2007-1569	The Cleveland Museum of Art	1,000.00
C2007-1570	The Cleveland Museum of Art	1,000.00
C2007-1571	Trinity Cathedral	400.00
C2007-1573	Manhattan Jewish Experience Synagogue	2,200.00
C2007-1574	Semach Sedek R.I.A.S.	500.00
C2007-1576	Pine Forge Academy Foundation	500.00
C2007-1577	Achievement Center for Children	2,000.00
C2007-1578	The Jewish Community Federation of Cleveland	5,000.00
C2007-1579	Board of Trustees of the Cleveland School of Science & Medicine Foundation	5,000.00
C2007-1580	Board of Trustees of the Cleveland School of Science & Medicine Foundation	750.00
C2007-1581	Cleveland Entrepreneurship Preparatory School	500.00
C2007-1582	Community Re-Entry, Inc.	5,000.00
C2007-1583	Covenant, Inc.	5,000.00
C2007-1584	The Murtis H. Taylor Multi-Service Center	5,000.00
C2007-1585	PM Foundation, Inc. dba Urban Community School	1,000.00
C2007-1586	University Hospitals of Cleveland	1,000.00
C2007-1587	Chagrin River Land Conservancy dba Western Reserve Land Conservancy	250.00
C2007-1588	Make A Wish Foundation of NE Ohio	250.00
C2007-1589	Playhouse Square Foundation	500.00
C2007-1591	American Red Cross, Greater Cleveland Chapter	1,000.00
C2007-1592	Chagrin River Land Conservancy dba Western Reserve Land Conservancy	1,500.00

ope: Selection: 990-HR4
Code=DA, Excl. AE & PG

The Cleveland Foundation
Paid Grants 990
January 1, 2007 - December 31, 2007

Date: 10/15/2008
Time: 11:56:11

Grant #	Payee Organization/Grant Description	Paid Amount
Greater Cleveland Fd		
C2007-1593	Geauga County Humane Society	1,500.00
C2007-1594	Julie Billiard School	1,500.00
C2007-1595	Russell Township	2,000.00
C2007-1596	Christian Science Broadcast and Communications Committee for NE Ohio	500.00
C2007-1597	Greater Cleveland Habitat for Humanity Inc.	700.00
C2007-1598	Overlook House	1,300.00
C2007-1599	The First Church of Christ, Scientist	900.00
C2007-1600	The Salvation Army of Greater Cleveland	1,500.00
C2007-1601	Hopewell Inn	1,000.00
C2007-1602	International Orthodox Christian Charities, Inc.	1,000.00
C2007-1603	Maharashtra Foundation	1,000.00
C2007-1604	The Cleveland Clinic Foundation	1,500.00
C2007-1605	The Cleveland Museum of Art	1,000.00
C2007-1606	Lima Symphony Orchestra	6,000.00
C2007-1607	Cleveland Scholarship Programs, Inc.	2,000.00
C2007-1608	John Carroll University	3,000.00
C2007-1609	The Gathering Place	1,000.00
C2007-1610	American Red Cross, Greater Cleveland Chapter	1,000.00
C2007-1611	Emmanuel Promise of Hope Inc.	2,500.00
C2007-1612	The Musical Arts Association	1,000.00
C2007-1613	Center for Families and Children	3,500.00
C2007-1614	E City	1,000.00
C2007-1615	Citizens' Academy	1,500.00
C2007-1616	Facing History and Ourselves National Foundation, Inc.	250.00

Scope: Selection: 990-HR4
Code=DA, Excl. AE & PG

The Cleveland Foundation
Paid Grants 990
January 1, 2007 - December 31, 2007

Date: 10/15/2008
Time: 11:56:11

<u>Grant #</u>	<u>Payee Organization/Grant Description</u>	<u>Paid Amount</u>
Greater Cleveland Fd		
C2007-1617	Hawken School	15,000.00
C2007-1618	Laurel School	2,500.00
C2007-1619	PM Foundation, Inc. dba Urban Community School	7,000.00
C2007-1620	Poynter Institute for Media Studies, Inc	1,000.00
C2007-1621	Shaker Schools Foundation	250.00
C2007-1622	SPACES	1,000.00
C2007-1623	Trustees of Tufts College	2,100.00
C2007-1624	University Circle Incorporated	350.00
C2007-1625	Early Childhood Enrichment Center, Inc.	1,000.00
C2007-1626	Fund for the Future of Shaker Heights	250.00
C2007-1627	Bedford Historical Society	3,750.00
C2007-1628	Frontiers	2,500.00
C2007-1629	ideastream	1,250.00
C2007-1630	New Directions, Inc.	2,500.00
C2007-1631	The Hattie Larlham Foundation, Inc.	2,500.00
C2007-1632	University Hospitals of Cleveland	2,500.00
C2007-1635	United Cerebral Palsy Association of Greater Cleveland, Inc.	2,500.00
C2007-1636	Manufacturing Advisory Committee	2,500.00
C2007-1637	SME Education Foundation	1,000.00
C2007-1638	Emory University	1,000.00
C2007-1639	E City	4,500.00
C2007-1640	Cleveland Social Venture Partners	5,000.00
C2007-1641	Forest Hill Church Presbyterian	20,000.00
C2007-1642	Campus Crusade for Christ Inc	1,200.00

ope: Selection: 990-HR4
Code=DA, Excl. AE & PG

The Cleveland Foundation
Paid Grants 990
January 1, 2007 - December 31, 2007

Date: 10/15/2008
Time: 11:58:11

<u>Grant #</u>	<u>Payee Organization/Grant Description</u>	<u>Paid Amount</u>
Greater Cleveland Fd		
C2007-1644	Chatham Hall	250.00
C2007-1645	Daybreak Inc. Pregnancy Resource Center	300.00
C2007-1646	Emmanuel Gospel Center, Inc.	650.00
C2007-1647	Home Improvement Ministries, Inc.	500.00
C2007-1648	Kenyon College	500.00
C2007-1649	Northfield Mount Herman School	400.00
C2007-1650	Park Street Church	1,200.00
C2007-1651	SIM USA Incorporated	500.00
C2007-1652	Young Life	500.00
C2007-1653	Alzheimer's Disease & Related Disorders Association, Inc.	250.00
C2007-1654	Boulder Shelter for the Homeless, Inc.	500.00
C2007-1655	Chagrin River Land Conservancy dba Western Reserve Land Conservancy	250.00
C2007-1656	Cleveland Foodbank, Inc.	250.00
C2007-1657	Cleveland Scholarship Programs, Inc.	500.00
C2007-1658	Cleveland Social Venture Partners	5,000.00
C2007-1659	Environmental Systems Protection Fund	250.00
C2007-1660	Exuma Foundation	6,500.00
C2007-1661	Fairmount Presbyterian Church	2,000.00
C2007-1662	Hathaway Brown School	250.00
C2007-1663	ideastream	250.00
C2007-1664	Kimball Union Academy	250.00
C2007-1665	Nature Center at Shaker Lakes	1,000.00
C2007-1666	Nature Conservancy - Ohio Field Office	500.00
C2007-1667	Playhouse Square Foundation	3,500.00

Scope: Selection: 990-HR4
Code=DA, Excl. AE & PG

The Cleveland Foundation
Paid Grants 990
January 1, 2007 - December 31, 2007

Date: 10/15/2008
Time: 11:56:11

Grant #	Payee Organization/Grant Description	Paid Amount
Greater Cleveland Fd		
C2007-1668	The Cleveland Clinic Foundation	500.00
C2007-1669	The Cleveland Museum of Art	1,000.00
C2007-1670	The Cleveland Museum of Natural History	500.00
C2007-1671	The College of Wooster	5,000.00
C2007-1672	The Free Medical Clinic of Cleveland	250.00
C2007-1673	The Musical Arts Association	500.00
C2007-1674	United Way of Greater Cleveland	250.00
C2007-1675	American Red Cross, Greater Cleveland Chapter	1,000.00
C2007-1676	Cleveland Foodbank, Inc.	500.00
C2007-1677	Hospice of the Western Reserve, Inc.	500.00
C2007-1678	Hunger Task Force of Greater Cleveland dba Hunger Network of Greater Cleveland	500.00
C2007-1679	Save The Children	1,000.00
C2007-1680	The Gathering Place	1,000.00
C2007-1681	Goodwill Industries of Greater Cleveland and East Central Ohio, Inc.	5,000.00
C2007-1682	University of Akron Foundation	5,000.00
C2007-1683	Watterson-Lake Elementary School	607.00
C2007-1684	St. Augustine Church	250.00
C2007-1685	St. Malachi's Church	250.00
C2007-1686	The City Mission	250.00
C2007-1687	Benjamin Rose Institute	500.00
C2007-1688	Boy Scouts of America, Greater Cleveland Council No. 440	5,000.00
C2007-1689	Boys & Girls Club of Coachella Valley	1,000.00
C2007-1690	Cleveland Baseball Federation	500.00
C2007-1691	Cleveland Foodbank, Inc.	5,000.00

ope: Selection: 990-HR4
Code=DA, Excl. AE & PG

The Cleveland Foundation
Paid Grants 990
January 1, 2007 - December 31, 2007

Date: 10/15/2008
Time: 11:56:11

<u>Grant #</u>	<u>Payee Organization/Grant Description</u>	<u>Paid Amount</u>
Greater Cleveland Fd		
C2007-1692	Cleveland Zoological Society	1,000.00
C2007-1693	Community Television of Southern California	500.00
C2007-1694	Cranbrook Educational Community	250.00
C2007-1695	Hospice of the Western Reserve, Inc.	1,000.00
C2007-1696	Jewish Federation of Palm Springs and Desert Area	2,000.00
C2007-1697	John Wayne Institute for Cancer dba John Wayne Cancer Inst.	5,000.00
C2007-1698	Living Desert Reserve	2,500.00
C2007-1699	National Multiple Sclerosis Society, Ohio Buckeye Chapter	1,000.00
C2007-1700	Palm Springs Desert Museum, Inc.	500.00
C2007-1701	Planned Parenthood of Northeast Ohio	1,000.00
C2007-1702	Playhouse Square Foundation	2,000.00
C2007-1703	Shoes For Kids, Inc. d.b.a. Shoes and Clothes for Kids	500.00
C2007-1704	Society of Industrial Office Realtors - Educational Foundation	2,000.00
C2007-1705	Society of Industrial Office Realtors - Educational Foundation	500.00
C2007-1706	The Barbara Sinatra Childrens Center at Eisenhower	1,000.00
C2007-1708	The First Tee of Cleveland	1,000.00
C2007-1709	The Jewish Community Federation of Cleveland	8,500.00
C2007-1710	The Salvation Army of Greater Cleveland	2,000.00
C2007-1711	The Old Stone Foundation	1,000.00
C2007-1712	UCLA Foundation	5,000.00
C2007-1713	United Way of the Desert	1,500.00
C2007-1714	United Way of Greater Cleveland	3,000.00
C2007-1715	University Hospitals of Cleveland	1,000.00
C2007-1716	University School	2,000.00

Scope: Selection: 990-HR4
Code=DA, Excl. AE & PG

The Cleveland Foundation
Paid Grants 990
January 1, 2007 - December 31, 2007

Date: 10/15/2008
Time: 11:56:11

Grant #	Payee Organization/Grant Description	Paid Amount
Greater Cleveland Fd		
C2007-1717	Hathaway Brown School	850.00
C2007-1718	ParkWorks, Inc.	750.00
C2007-1719	The University of Michigan	750.00
C2007-1723	The Cleveland Museum of Art	250.00
C2007-1724	The Cleveland Play House	8,500.00
C2007-1725	St. John's Episcopal Church	10,000.00
C2007-1726	The Loomis Chaffee School	10,000.00
C2007-1728	Kirk in the Hills Presbyterian Church	2,000.00
C2007-1729	Community Re-Entry, Inc.	500.00
C2007-1730	Crossroads: Lake County Adolescent Counseling Service	500.00
C2007-1731	Great Lakes Theater Festival	1,000.00
C2007-1732	New Directions, Inc.	500.00
C2007-1733	Covenant, Inc.	500.00
C2007-1734	The Murtis H. Taylor Multi-Service Center	500.00
C2007-1735	Cleveland Botanical Garden	2,500.00
C2007-1736	The Cleveland Museum of Natural History	2,500.00
C2007-1737	University School	2,500.00
C2007-1738	AIDS Taskforce of Greater Cleveland, Inc	250.00
C2007-1739	Case Western Reserve University, Office of University Development	1,000.00
C2007-1740	Hopewell Inn	500.00
C2007-1741	The City Club of Cleveland	250.00
C2007-1742	The Visiting Nurse Association of Cleveland	1,000.00
C2007-1743	Akron Regional Development Board Education Fund	2,500.00
C2007-1744	Bellaire Puritas Development Corporation	1,000.00

The Cleveland Foundation
Paid Grants 990
January 1, 2007 - December 31, 2007

<u>Grant #</u>	<u>Payee Organization/Grant Description</u>	<u>Paid Amount</u>
Greater Cleveland Fd		
C2007-1745	Care Alliance	1,500.00
C2007-1746	Chagrin River Land Conservancy dba Western Reserve Land Conservancy	1,000.00
C2007-1747	Cleveland State University Foundation, Inc.	5,000.00
C2007-1748	Community Assessment & Treatment Services, Inc.	2,000.00
C2007-1749	Cuyahoga Community College Foundation	5,000.00
C2007-1750	Friends of E Prep Schools	1,000.00
C2007-1751	Esperanza Incorporated	1,500.00
C2007-1752	International Partners in Mission	1,500.00
C2007-1753	Mahoning Valley Economic Development Corporation	4,000.00
C2007-1754	Mt. Pleasant NOW Development Corporation	2,000.00
C2007-1755	Providence House, Inc.	3,333.00
C2007-1756	Urban League of Cleveland	10,000.00
C2007-1757	Youth Opportunities Unlimited	2,000.00
C2007-1758	YWCA of Cleveland	2,000.00
C2007-1759	Transitional Housing, Inc.	500.00
C2007-1761	Big Brothers and Sisters of Summit and Medina Counties, Inc.	1,000.00
C2007-1762	City of Hudson	600.00
C2007-1763	Hunger Task Force of Greater Cleveland dba Hunger Network of Greater Cleveland	1,200.00
C2007-1766	The Cleveland Institute of Art	5,000.00
C2007-1767	Scty. for the Study of Myth & Tradition	300.00
C2007-1768	Art Omi Inc.	3,500.00
C2007-1769	Manhattan Jewish Experience Synagogue	2,200.00
C2007-1770	Manhattan Jewish Experience Synagogue	300.00
C2007-1771	Semach Sedek R.I.A.S.	500.00

The Cleveland Foundation
Paid Grants 990
January 1, 2007 - December 31, 2007

<u>Grant #</u>	<u>Payee Organization/Grant Description</u>	<u>Paid Amount</u>
Greater Cleveland Fd		
C2007-1772	ideastream	550.00
C2007-1773	The Cleveland Museum of Natural History	800.00
C2007-1774	The Greater Cleveland Shiva Vishnu Temple	1,000.00
C2007-1775	The Salvation Army of Wadsworth	500.00
C2007-1776	Wadsworth FISH	500.00
C2007-1777	Ohio State University Foundation	297,446.00
C2007-1778	E City	1,500.00
C2007-1791	St. Paul's Episcopal Church Cleveland Heights	2,500.00
C2007-1792	The Cleveland Museum of Art	50,000.00
C2007-1793	The Cleveland Museum of Natural History	2,500.00
C2007-1794	The Holden Arboretum	2,500.00
C2007-1795	The Musical Arts Association	5,000.00
C2007-1796	United Way of Greater Cleveland	2,500.00
C2007-1797	University School	5,000.00
C2007-1798	The Cleveland Clinic Foundation	3,000.00
C2007-1799	Common Sense Media	500.00
C2007-1800	Chagrin River Land Conservancy dba Western Reserve Land Conservancy	500.00
C2007-1801	E City	1,000.00
C2007-1802	Friends of the Cleveland School of the Arts	500.00
C2007-1803	Geauga County Humane Society	250.00
C2007-1804	Hawken School	1,500.00
C2007-1805	International Partners in Mission	250.00
C2007-1806	International Partners in Mission	250.00
C2007-1807	International Rescue Committee, Inc.	250.00

Scope: Selection: 990-HR4
Code=DA, Excl. AE & PG

The Cleveland Foundation
Paid Grants 990
January 1, 2007 - December 31, 2007

Date: 10/15/2008
Time: 11:56:11

Grant #	Payee Organization/Grant Description	Paid Amount
Greater Cleveland Fd		
C2007-1808	Nature Center at Shaker Lakes	250.00
C2007-1809	Near West Theatre Inc.	1,000.00
C2007-1810	Rails to Trails Conservancy	1,000.00
C2007-1811	Red (an orchestra)	250.00
C2007-1812	The Cleveland Museum of Natural History	250.00
C2007-1813	The Interfaith Hospitality Network of Greater Cleveland Inc.	250.00
C2007-1814	The Itgel Foundation	250.00
C2007-1815	United Way of Greater Cleveland	20,000.00
C2007-1816	United Way of Greater Cleveland	35,000.00
C2007-1817	Center for Families and Children	20,000.00
C2007-1818	Chautauqua Watershed Conservancy	250.00
C2007-1819	Cleveland Botanical Garden	10,000.00
C2007-1820	Cleveland Botanical Garden	36,000.00
C2007-1821	North American Students of Cooperation	1,000.00
C2007-1822	Oberlin College	250.00
C2007-1823	Positive Education Program	1,000.00
C2007-1824	Rock and Roll Hall of Fame and Museum, Inc.	10,000.00
C2007-1825	St. Jude Children's Research Hospital	1,000.00
C2007-1826	Stella Maris, Inc.	250.00
C2007-1827	The Cleveland Institute of Music	5,000.00
C2007-1828	University Circle Incorporated	1,000.00
C2007-1829	Hathaway Brown School	20,000.00
C2007-1830	St. Hubert's Episcopal Church	5,000.00
C2007-1831	The Visiting Nurse Association of Cleveland	5,000.00

Scope: Selection: 990-HR4
Code=DA, Excl. AE & PG

The Cleveland Foundation
Paid Grants 990
January 1, 2007 - December 31, 2007

Date: 10/15/2008
Time: 11:58:11

<u>Grant #</u>	<u>Payee Organization/Grant Description</u>	<u>Paid Amount</u>
Greater Cleveland Fd		
C2007-1832	Love Inc of Greater Rockford	1,000.00
C2007-1833	Plain Dealer Charities, Inc.	1,000.00
C2007-1834	Cleveland State University Foundation, Inc.	1,000.00
C2007-1835	Cuyahoga Community College Foundation	1,000.00
C2007-1836	Cleveland Scholarship Programs, Inc.	3,000.00
C2007-1837	The Cleveland International Film Festival d.b.a. Cleveland Film Society	750.00
C2007-1838	The Cleveland International Film Festival d.b.a. Cleveland Film Society	2,500.00
C2007-1839	The Jewish Community Federation of Cleveland	3,100.00
C2007-1840	Lutheran Metropolitan Ministry	300.00
C2007-1841	New Directions, Inc.	500.00
C2007-1842	The Murtis H. Taylor Multi-Service Center	300.00
C2007-1843	Rainbow Babies & Children's Hospital of University Hospitals	500.00
C2007-1845	Cleveland Animal Protective League	5,000.00
C2007-1846	Hawken School	750.00
C2007-1847	The Suburban Temple	3,000.00
C2007-1854	FutureHeights Inc.	500.00
C2007-1855	Ronald McDonald House of Cleveland, Inc.	2,500.00
C2007-1856	ideastream	1,000.00
C2007-1857	St. Hubert's Episcopal Church	500.00
C2007-1859	Elgin Community College Foundation	1,150.00
C2007-1860	Lazarus House	1,150.00
C2007-1861	Northern Illinois Food Bank	1,150.00
C2007-1866	St. Sophia Ukrainian Orthodox Seminary	250.00
C2007-1867	Case Alumni Association	2,500.00

ope: Selection: 990-HR4
Code=DA, Excl. AE & PG

The Cleveland Foundation
Paid Grants 990
January 1, 2007 - December 31, 2007

Date: 10/15/2008
Time: 11:56:11

<u>Grant #</u>	<u>Payee Organization/Grant Description</u>	<u>Paid Amount</u>
Greater Cleveland Fd		
C2007-1868	Center for Mental Retardation (CMR) dba ARC of Greater Cleveland	1,000.00
C2007-1869	Shriners Hospitals for Crippled Children dba Shriners Hospitals for Children	1,000.00
C2007-1870	Voice of The Retarded	500.00
C2007-1871	Spectrum of Supportive Services	1,000.00
C2007-1873	Beaumont School	25,000.00
C2007-1874	Ursuline College	25,000.00
C2007-1876	Sewickley Academy	100,000.00
C2007-1877	The Musical Arts Association	10,000.00
C2007-1897	Moreland Hills Police & Employees Foundation	1,000.00
C2007-1898	Astronomical Society of the Pacific	500.00
C2007-1899	Cleveland Botanical Garden	1,500.00
C2007-1900	Cleveland Zoological Society	250.00
C2007-1901	Fine Arts Association	1,000.00
C2007-1902	Kirtland Public Library	250.00
C2007-1903	Lake County Historical Society	250.00
C2007-1904	Lake Hospital System, Inc.	10,000.00
C2007-1905	Rabbit Run Community Arts Association	250.00
C2007-1906	St. Louis University	500.00
C2007-1907	The Golden Age Centers of Greater Cleveland, Inc.	500.00
C2007-1908	The University of Texas M D Anderson Cancer Center	1,000.00
C2007-1909	University Circle Incorporated	5,000.00
C2007-1910	Shoes For Kids, Inc. d.b.a. Shoes and Clothes for Kids	1,500.00
C2007-1913	Magnolia Clubhouse Inc.	250.00
C2007-1914	Mass Mentoring Partnership	1,000.00

Scope: Selection: 990-HR4
Code=DA, Excl. AE & PG

The Cleveland Foundation
Paid Grants 990
January 1, 2007 - December 31, 2007

Date: 10/15/2008
Time: 11:56:11

Grant #	Payee Organization/Grant Description	Paid Amount
Greater Cleveland Fd		
C2007-1915	Positive Education Program	500.00
C2007-1916	Three-Deuce-Five Foundation	2,500.00
C2007-1917	Connecticut College	350.00
C2007-1918	Duke University	500.00
C2007-1919	Fairmount Presbyterian Church	350.00
C2007-1920	Laurel School	500.00
C2007-1921	Nature Center at Shaker Lakes	1,000.00
C2007-1922	Sea Education Association	300.00
C2007-1923	Helen Kate Furness Free Library	1,000.00
C2007-1924	Ohio Wesleyan University	3,500.00
C2007-1925	Philadelphia Orchestra	500.00
C2007-1926	Adoption Network Cleveland	500.00
C2007-1927	Harvard Glee Club Foundation	250.00
C2007-1928	The Entrepreneurs Edge Inc	500.00
C2007-1929	The North Cuyahoga Valley Corridor, Inc. d.b.a. Ohio Canal Corridor	500.00
C2007-1930	The Jewish Community Federation of Cleveland	1,100.00
C2007-1931	St. Michael Church	25,000.00
C2007-1932	Cleveland Scholarship Programs, Inc.	2,000.00
C2007-1933	St. Mary's Catholic Church	300.00
C2007-1938	Hawken School	250.00
C2007-1939	The Jewish Community Federation of Cleveland	1,000.00
C2007-1940	United Way of Greater Cleveland	1,000.00
C2007-1941	Washington University	1,000.00
C2007-1944	Sts. Peter and Paul Church	2,500.00

ope: Selection: 990-HR4
Code=DA, Excl. AE & PG

The Cleveland Foundation
Paid Grants 990
January 1, 2007 - December 31, 2007

Date: 10/15/2008
Time: 11:56:11

Grant #	Payee Organization/Grant Description	Paid Amount
Greater Cleveland Fd		
C2007-1945	Youth Opportunities Unlimited	250.00
C2007-1946	1000 Friends of Florida	250.00
C2007-1947	Great Lakes Theater Festival	5,000.00
C2007-1948	Judson	500.00
C2007-1949	The Lake View Cemetery Foundation	500.00
C2007-1950	University Hospitals of Cleveland	1,000.00
C2007-1951	Entrepreneurs for Sustainability	1,000.00
C2007-1952	International Partners in Mission	3,000.00
C2007-1953	Westside Industrial Retention and Expansion Network (WIRE-Net)	1,000.00
C2007-1954	Lakewood Christian Service Center	1,000.00
C2007-1955	Alzheimer's Disease & Related Disorders Association, Inc.	10,000.00
C2007-1956	Bay Presbyterian Church	10,000.00
C2007-1957	Community Challenge	1,000.00
C2007-1958	Key Ministry Foundation	2,500.00
C2007-1959	Youth Challenge	1,000.00
C2007-1961	The Cleveland Clinic Foundation	100,000.00
C2007-1962	Cleveland Public Art, Inc.	1,000.00
C2007-1963	Georgetown University	500.00
C2007-1964	Gilmour Academy	3,500.00
C2007-1965	Misericordia Home	500.00
C2007-1966	Rainbow Babies & Children's Hospital of University Hospitals	2,500.00
C2007-1967	Saint Martin de Porres High School	1,500.00
C2007-1968	Catholic Diocese of Cleveland Foundation	2,500.00
C2007-1969	United Way of Greater Cleveland	13,200.00

Scope: Selection: 990-HR4
Code=DA, Excl. AE & PG

The Cleveland Foundation
Paid Grants 990
January 1, 2007 - December 31, 2007

Date: 10/15/2008
Time: 11:56:11

<u>Grant #</u>	<u>Payee Organization/Grant Description</u>	<u>Paid Amount</u>
Greater Cleveland Fd		
C2007-1970	United Way of Greater Cleveland	500.00
C2007-1971	Voices For Children of Greater Cleveland dba Voices for Ohio's Children	1,500.00
C2007-1972	Ohio University Foundation	1,000.00
C2007-1973	Autism Speaks	1,000.00
C2007-1974	Heritage Foundation	1,000.00
C2007-1975	The Salvation Army of Greater Cleveland	1,500.00
C2007-1976	Voices For Children of Greater Cleveland dba Voices for Ohio's Children	2,500.00
C2007-1977	Achievement Center for Children	858.00
C2007-1978	American Red Cross, Greater Cleveland Chapter	910.00
C2007-1979	Apollo's Fire: The Cleveland Baroque Orchestra	250.00
C2007-1980	Cleveland Arts Prize	250.00
C2007-1981	Friends of the Cleveland Public Library	250.00
C2007-1982	Fund for the Future of Shaker Heights	250.00
C2007-1983	John Carroll University	250.00
C2007-1984	Shaker Square Area Development Corporation	250.00
C2007-1985	The Holden Arboretum	250.00
C2007-1986	The Cleveland Music School Settlement	250.00
C2007-1987	University Circle Incorporated	250.00
C2007-1988	Vocational Guidance Services	250.00
C2007-1989	Access To The Arts	500.00
C2007-1990	The Ratner School	1,500.00
C2007-1992	Cleveland Foodbank, Inc.	50,000.00
C2007-1993	Saint Ignatius High School	75,000.00
C2007-1994	Chagrin Valley Rotary Foundation	5,000.00

Report Selection: 990-HR4
Code=DA, Excl. AE & PG

The Cleveland Foundation
Paid Grants 990
January 1, 2007 - December 31, 2007

Date: 10/15/2008
Time: 11:56:11

<u>Grant #</u>	<u>Payee Organization/Grant Description</u>	<u>Paid Amount</u>
Greater Cleveland Fd		
C2007-1995	Spectrum Health Care Foundation, Inc.	1,200.00
C2007-1996	Cleveland Social Venture Partners	2,000.00
C2007-1997	Dillard University	1,000.00
C2007-1998	Kirtland Christian Fellowship	1,000.00
C2007-1999	ORCA House, Inc.	1,000.00
C2007-2000	The Alliance for Climate Protection	5,000.00
C2007-2008	International Partners in Mission	250.00
C2007-2009	International Partners in Mission	250.00
C2007-2010	The Gathering Place	10,000.00
C2007-2011	Cooperative Development Foundation	1,000.00
C2007-2014	Friends of E Prep Schools	1,000.00
C2007-2015	The United Way of Lake County, Inc.	5,000.00
C2007-2016	United Way of Greater Cleveland	5,000.00
C2007-2017	Fairmount Presbyterian Church	500.00
C2007-2018	ideastream	500.00
C2007-2019	The Salvation Army of Greater Cleveland	500.00
C2007-2020	Campus Crusade for Christ Inc	1,500.00
C2007-2021	Campus Crusade for Christ Inc	600.00
C2007-2022	Goodwill Industries of Greater Cleveland and East Central Ohio, Inc.	500.00
C2007-2023	International Friends	500.00
C2007-2024	InterVarsity Christian Fellowship/USA	500.00
C2007-2025	Darden School Foundation	1,000.00
C2007-2026	American Heart Association Affiliate, Inc.	100,000.00
C2007-2027	Rock and Roll Hall of Fame and Museum, Inc.	1,000.00

The Cleveland Foundation
Paid Grants 990
January 1, 2007 - December 31, 2007

Grant #	Payee Organization/Grant Description	Paid Amount
Greater Cleveland Fd		
C2007-2028	City of Cleveland, Department of Public Health	15,000.00
C2007-2029	Dunham Tavern Museum	250.00
C2007-2030	First Presbyterian Church of Willoughby	10,000.00
C2007-2031	Friends of the Cleveland Public Library	250.00
C2007-2032	ideastream	1,000.00
C2007-2033	Nature Conservancy - Ohio Field Office	1,000.00
C2007-2034	The Garden Conservancy	250.00
C2007-2035	The Salvation Army	1,000.00
C2007-2036	University of Illinois Foundation	250.00
C2007-2037	Boys and Girls Clubs of Cleveland	1,000.00
C2007-2038	The Salvation Army of Greater Cleveland	3,000.00
C2007-2039	United Way of Greater Cleveland	2,500.00
C2007-2040	Vocational Guidance Services	4,500.00
C2007-2041	The Jewish Community Federation of Cleveland	48,973.00
C2007-2042	Community Association Reinforcing Education Inc.	4,000.00
C2007-2043	Baldwin-Wallace College Scholarships	184,613.00
J2007-0182	Goodwill Industries of Greater Cleveland and East Central Ohio, Inc. General support	593.33
J2007-0282	Epworth-Euclid Church General support	1,186.67
J2007-0305	Cleveland Lutheran High School Association Science lab equipment at Lutheran West	212.50
J2007-0395	First United Methodist Church of Myrtle Beach CDM summer camp in honor of Big Tom	212.50
Greater Cleveland Fd Total:		\$8,240,647.73

Multiple Trustee

L2003-0303	Cleveland Scholarship Programs, Inc. scholarship awards	6,000.00
L2004-0417	Cleveland Scholarship Programs, Inc. Financial assistance to non-traditional students	44,000.00
L2004-0418	Cleveland Scholarship Programs, Inc. Financial aid to students for non-traditional program	17,000.00

The Cleveland Foundation
Paid Grants 990
January 1, 2007 - December 31, 2007

Grant #	Payee Organization/Grant Description	Paid Amount
Multiple Trustee		
L2004-0419	The Ohio Foundation of Independent Colleges, Inc. Financial assistance for students	75,000.00
L2005-0217	Rainbow Babies & Children's Hospital of University Hospitals Mental health services program	100,000.00
L2005-0235	University Hospitals of Cleveland Bipolar disorders research center	29,696.50
L2005-0254	University Hospitals of Cleveland Program for children with chronic conditions	75,000.00
L2006-0005	Hopewell Inn Drama therapy program	50,000.00
L2006-0138	Alzheimer's Disease & Related Disorders Association, Inc. Support for Alzheimer's caregivers	82,556.50
L2006-0160	The George L. and Genevieve D. Moore Family Education Center, Inc. General operating support	17,966.50
L2006-0188	The Free Medical Clinic of Cleveland Mental health service expansion	50,000.00
L2006-0199	Cleveland Scholarship Programs, Inc. Students in cohort 6 of the Life-Long Learning Program	95,750.00
L2006-0208	The Cleveland Institute of Art Design and Technology Transfer Center	13,000.00
L2006-0209	The Cleveland Institute of Art Enhancement of student recruitment	22,500.00
L2006-0210	The Cleveland Institute of Music Expansion and renovation campaign	12,500.00
L2006-0290	The Hattie Larlham Foundation, Inc. General support from the Linda J. Peirce Memorial Fund	20,000.00
L2006-0295	Temple Special Funds Restricted (dba The Temple-Tifereth Israel) Arts Learning Initiative	25,000.00
L2007-0031	Planned Life Assistance Network of Northeast Ohio (PLAN of NE Ohio) Training material for therapeutic treatment model	20,000.00
L2007-0036	The Cleveland Museum of Natural History Youth stress management and leadership development	2,500.00
L2007-0061	Ronald McDonald House of Cleveland, Inc. "Tools for Today and Tomorrow" program	50,000.00
L2007-0064	Karamu House Operating and program support	5,000.00
L2007-0065	Access To The Arts Operating and program support	5,000.00
L2007-0066	Art House, Inc. Operating and program support	5,000.00
L2007-0067	Arts Collinwood Inc Operating and program support	5,000.00
L2007-0068	Broadway School of Music & The Arts Operating and program support	5,000.00
L2007-0069	Choral Arts Society of Cleveland Operating and program support	2,500.00
L2007-0070	CityMusic Cleveland Operating and program support	2,500.00

Scope: Selection: 990-HR4
Code=DA, Excl. AE & PG

The Cleveland Foundation
Paid Grants 990
January 1, 2007 - December 31, 2007

Date: 10/15/2008
Time: 11:56:11

Grant #	Payee Organization/Grant Description	Paid Amount
Multiple Trustee		
L2007-0071	Cleveland Jazz Orchestra Support of the youth programming	2,500.00
L2007-0072	Dobama Theatre, Inc. Operating and program support	5,000.00
L2007-0073	East Cleveland Public Library Support of the free community concert series	5,000.00
L2007-0074	Near West Theatre Inc. Operating and program support	5,000.00
L2007-0075	Opera Cleveland Educational program for Cleveland area schools	5,000.00
L2007-0076	Passport Project, Inc. Operating and program support	5,000.00
L2007-0077	Young Audiences of Northeast Ohio Operating and program support	5,000.00
L2007-0078	University Circle Incorporated Early Learning Initiative	5,000.00
L2007-0079	Rainbow Babies & Children's Hospital of University Hospitals Pediatric Contact Lens Program	8,000.00
L2007-0080	Ronald McDonald House of Cleveland, Inc. Sponsorship of one room	5,000.00
L2007-0174	Cleveland Scholarship Programs, Inc. Scholarships for Cohort 7 of Life-Long Learners Program	65,600.00
L2007-0177	Planned Life Assistance Network of Northeast Ohio (PLAN of NE Ohio) Research study to evaluate the effects of its Cognitive Enhancement Therapy treatment program.	10,000.00
L2007-0191	Magnolia Clubhouse Inc. Capital expansion project	192,500.00
L2007-0210	The Toledo Museum of Art General support - exhibition research	60,000.00
L2007-0240	The First Tee of Cleveland Divot repair Initiative & scholarship supprt for children	5,000.00
Multiple Trustee Total:		\$1,222,069.50
Report Total:		\$10,773,576.91

THE CLEVELAND FOUNDATION
34-0714588
Form 990 -2007

PART II, LINE 22b, PAGE 2 - OTHER GRANTS AND ALLOCATIONS

Other grants paid during 2007 as shown in the detailed schedules attached. **\$ 59,856,943**

Scope: Selection: 990-HR4
Corp-Excl. DA, AE&PG,
Incl.Ins.

The Cleveland Foundation
Paid Grants 990
January 1, 2007 - December 31, 2007

Date: 10/15/2008
Time: 11:54:10

<u>Grant #</u>	<u>Payee Organization/Grant Description</u>	<u>Paid Amount</u>
Corporate Funds		
C2002-6858	Karamu House Create a development office	34,000.00
C2006-1623	Suite 1300 Services, Inc. Literacy Collaborative operating support	350,000.00
C2007-0115	Cleveland State University Foundation, Inc.	135,983.36
C2007-0154	Cleveland Foodbank, Inc. Kid's Cafe program	1,128.73
C2007-0181	Cleveland Social Venture Partners	25,000.00
C2007-0182	Cleveland Social Venture Partners	30,000.00
C2007-0392	Cleveland State University Foundation, Inc.	208.64
C2007-0615	Agape Assembly Church	8,122.65
C2007-0791	United Black Fund of Greater Cleveland, Inc.	7,399.00
C2007-0795	Cleveland Social Venture Partners	35,000.00
C2007-1018	Youth Opportunities Unlimited Upgrading computer lab for literacy programs	20,000.00
C2007-1149	Cleveland Metropolitan School District Library media program	50,000.00
C2007-1150	Cuyahoga County Public Library After-school homework centers	200,000.00
C2007-1151	East Cleveland Public Library Project Nia	25,000.00
C2007-1152	RSVP of Greater Cleveland, Inc. Experience Corps, a literacy program	150,000.00
C2007-1157	Agape Assembly Church	613.94
C2007-1158	Cleveland Social Venture Partners	37,500.00
C2007-1159	Cleveland Social Venture Partners	30,000.00
C2007-1326	Teachers College, Columbia University Comic Book Project, a Cleveland-based literacy program	15,000.00
C2007-1497	Cuyahoga Community College Foundation Community Health Literacy Alliance	30,000.00
C2007-1848	Cleveland Social Venture Partners	12,500.00
C2007-1849	Cleveland Social Venture Partners	17,000.00
J2007-0277	Anti-Defamation League of B'nai B'rith ADL Regional Office, Cleveland	41,753.48
J2007-0365	Ronald McDonald House of Cleveland, Inc. General support	812.00

The Cleveland Foundation
Paid Grants 990
January 1, 2007 - December 31, 2007

Date: 10/15/2008
Time: 11:54:10

<u>Grant #</u>	<u>Payee Organization/Grant Description</u>	<u>Paid Amount</u>
Corporate Funds		
J2007-0410	Planned Parenthood of Northeast Ohio General support	18,073.00
R2007-0001	Grants Managers Network Inc. 2006 and 2007 Membership Dues	4,000.00
R2007-0002	Verb Ballets "Day of Dance" with Steps on Broadway	3,000.00
R2007-0003	Task Force on Violent Crime dba Partnership For A Safer Cleveland Anti-gang Initiative	6,000.00
R2007-0004	Ursuline College Art and Healing Exhibition on creative aging	4,800.00
R2007-0005	Chalkdust Education Foundation Black Lemonade Project - parenting skills workshop	7,500.00
R2007-0006	United Way of Greater Cleveland West Virginia Univ. program on corporate social responsibility	4,000.00
R2007-0007	Ohio Parklands Foundation dba Ohio Parks and Recreation Foundation Ohio Parks and Recreation Healthy Ohio Summit and 2007 Conference	7,500.00
R2007-0008	Earth Day Coalition Biofuels workshop	2,500.00
R2007-0009	Esperanza Incorporated Immediate relocation expenses	7,500.00
R2007-0010	Poise Entertainment Education Company School-based career exploration program	7,500.00
R2007-0011	The City Club of Cleveland Preservation of video and audio archives	7,500.00
R2007-0012	Neighborhood Leadership Institute FBI Citizens Acad. - 6th annual Hate Crimes Conf.	4,000.00
R2007-0013	SPACES "Shrinking Cities" symposium and exhibition	7,500.00
R2007-0014	Cleveland Action To Support Housing Strategic planning services	7,500.00
R2007-0015	Family Dream Center, Inc. Building Partnerships with Agencies Serving Ex-Offenders workshop	3,800.00
R2007-0016	Museum of Contemporary Art Cleveland Summer ensemble of exhibitions in Uptown District	7,500.00
R2007-0017	Ohio Legislative Black Caucus Foundation Governor's Conference	7,500.00
R2007-0018	Board of Cuyahoga County Commissioners Early Childhood/Invest In Children policy summit	7,500.00
R2007-0019	Enterprise Community Partners, Inc. Housing First Initiative's Celebrating a Solution event	7,500.00
R2007-0020	JD Breast Cancer Foundation Strategic planning process	5,000.00
R2007-0021	Cleveland Rape Crisis Center Rebuild a state-wide anti-sexual assault coalition	5,000.00
R2007-0022	Cleveland State University Foundation, Inc. Levin College 30th Anniversary Forum Speaker Series	7,500.00
R2007-0023	Old Brooklyn Community Development Corporation Organization and operational planning	6,000.00

The Cleveland Foundation
Paid Grants 990
 January 1, 2007 - December 31, 2007

Grant #	Payee Organization/Grant Description	Paid Amount
Corporate Funds		
R2007-0024	Independent Pictures Educational programming	7,500.00
R2007-0025	The Burning River Foundation, Inc 2007 Great Lakes Burning River Fest	7,500.00
R2007-0026	EcoCity Cleveland Great Lakes Bioneers conference	7,500.00
R2007-0027	City of Cleveland LEED accreditation/Green building for city staff	7,500.00
R2007-0028	Cleveland Bar Foundation Merger of the Cleveland and County Bar associations	7,500.00
R2007-0029	Neighborhood Progress Inc. sustainability Initiative for Community Dvlpmnt Industry	7,500.00
R2007-0030	United Way of Greater Cleveland 2007 Nonprofit Financial and Accounting Seminar	2,500.00
R2007-0031	Art House, Inc. Transition consultancy	7,500.00
R2007-0032	Women of Color Foundation Leadership and Training Institute	5,000.00
R2007-0033	Cleveland State University Foundation, Inc. Succession Planning and Interim Executive programs	7,500.00
R2007-0034	Case Western Reserve University, Office of University Development Regionally Speaking Series for 2008	7,500.00
R2007-0035	Cleveland Signstage Theatre, Inc. Affiliation with the Cleveland Hearing and Speech Center	7,500.00
R2007-0036	Karamu House Emergency replacement of boiler	7,500.00
X2007-0001	Cleveland State University Foundation, Inc. Urban Street Academy for ex-offenders	10,000.00
X2007-0002	Near West Theatre Inc. Operating support	1,000.00
X2007-0004	Beech Brook Early Childhood & Intervention Treatment programs	1,500.00
X2007-0005	The Holden Arboretum Holden Express: A Garden Railroad exhibit	5,000.00
X2007-0006	Great Lakes Museum of Science, Environmt &Technology dba Great Lakes Science Cntr General Support	2,500.00
X2007-0007	Wendy Park Foundation Raise funds to connect Wendy Park to the Towpath Trail	5,000.00
X2007-0008	Women's Community Foundation Creative philanthropy award honoring Sally Gries	3,760.00
X2007-0009	Westminster School Annual Fund	3,000.00
X2007-0010	The Musical Arts Association General support	5,000.00
X2007-0011	Cleveland Festival of Art and Technology d.b.a. Ingenuity Four-day multi-faceted summer festival	5,000.00
X2007-0012	Cleveland Rape Crisis Center Rape and date violence prevention and intervention	5,000.00

Scope: Selection: 990-HR4
Corp-Excl. DA, AE&PG,
Incl.Ins.

The Cleveland Foundation
Paid Grants 990
January 1, 2007 - December 31, 2007

Date: 10/15/2008
Time: 11:54:10

<u>Grant #</u>	<u>Payee Organization/Grant Description</u>	<u>Paid Amount</u>
Corporate Funds		
X2007-0013	ParkWorks, Inc. Walk and Roll Cleveland summer 2007 programming	5,000.00
X2007-0015	Cleveland Social Venture Partners Investee support and operations	5,000.00
X2007-0016	Council of International Programs USA General support for 50th Anniversary Conference	2,500.00
X2007-0018	ideastream Idea Center - "Why I Give" program	1,000.00
X2007-0019	The Hiram House Hiram House barn painting needs	9,000.00
X2007-0020	Balkan Heritage Preservation Foundation Create a new Serbian Cultural Garden	5,000.00
X2007-0021	Hunger Task Force of Greater Cleveland dba Hunger Network of Greater Cleveland general support	2,500.00
X2007-0022	Red Oak Camp Family Retreat & Special Needs Enrichment Camp	4,500.00
X2007-0023	Beck Center for the Arts Youth Theater production of The Laramie Project	2,500.00
X2007-0024	The Foundation for Independent Higher Education, Inc. Scholarships for African American males	5,000.00
X2007-0025	Near West Theatre Inc. General support of the 2008 Benefit	1,000.00
Corporate Funds Total:		\$1,592,954.80
Report Total:		\$1,592,954.80

Scope: Selection: Project GLs

The Cleveland Foundation
Paid Grants 990
January 1, 2007 - December 31, 2007

Project	Name	Paid Amount
PROJ-0003	Anisfield-Wolf Book Awards Expense	\$ 247,622
PROJ-0067	Community AIDS Partnership	664
PROJ-0181	Cleveland Neighborhood Partnership program	1,514
PROJ-0188	Cleveland Neighborhood Partnership program	1,869
PROJ-0246	TCF Commission Recapture	8,646
PROJ-0295	The Cleveland Foundation Summer Internship Program	91,813
PROJ-0324	The German Marshall Fund	73,362
PROJ-0344	The Plain Dealer Newspaper in Education Fund	157,385
PROJ-0349	Concern For Others Fund	690
PROJ-0374	Arts Advancement-Post-BASICS Strategy in Arts and Culture	11,600
PROJ-0381	Adelphia Cleveland-Technology Consultant	25,091
PROJ-0388	Arts Advancement-Post-BASICS Strategy in Arts and Culture	46,846
PROJ-0415	Fund for Our Economic Future	3,199,943
PROJ-0417	Neighborhood Small Grants Network (NSGN)	127,940
PROJ-0423	Das Deutsch Center for Special Needs Children	500
PROJ-0434	Fund for Our Economic Future	55,714
PROJ-0438	American Society on Aging's Leadership Development Program	1,042
PROJ-0442	Development of High School of Science and Technology in the Cleveland Area	2,040
PROJ-0451	Greater Cleveland Literacy Cooperative	508,981
PROJ-0456	Project ACCESS-Capacity Building	645,394
PROJ-0457	Greater University Circle Transportation - Development	113,234
PROJ-0461	BP Fellow for Energy and Environmental Advancement	65,417
PROJ-0464	Charles Rieley Armington Capacity Building Program	38,912
PROJ-0467	Greater University Circle Transportation	250,000
PROJ-0468	Excellent Schools	225,015
PROJ-0469	International Attraction Alliance	101,617
PROJ-0470	Rotating Art Exhibit in TCF Lobby	11,200
PROJ-0471	Electricity Price Impact Analysis of Advanced Energy Portfolio Standard	85,000
PROJ-0472	Fund for Our Economic Future	349,218
PROJ-0473	Smart in the City Project Director	596,659
PROJ-0474	5th Year Neighborhood Connections - Evaluation Expenses	45,039
PROJ-0475	Hispanic Community Services Coalition	267,595
PROJ-0476	CMSD'S Opportunity Schools - Planning & Design	218,550
PROJ-0477	Youth Development Initiative - Consultant	271,112
PROJ-0478	Manchester Bidwell Corp Replication Phase I Feasibility Study	50,066
PROJ-0480	Education Works Initiative	109,735
PROJ-0481	Analysis on Future Disbursements of Scholarship Dollars	10,000
PROJ-0483	Cleveland Development Foundation - FFEF	227,058
PROJ-0484	Playhouse Square Facilities Study	6,314
PROJ-0485	Building Deconstruction and Materials Reuse/Recycling	42
PROJ-0503	The Jon Lewis Fund	5,000
PROJ-0504	Ada Gates Stevens Memorial Fund	7,500
PROJ-0507	The Miriam Kerruish Stage Fund	19,500
PROJ-0508	The Vince Federico Memorial Fund	23,335
PROJ-0509	The Virginia Jones Memorial Fund	2,500
PROJ-0510	The Lake-Geauga Fund-Storrs	18,500
PROJ-0511	Florence Mackey Pritchard and P. J. Pritchard Scholarship Fund	42,000
PROJ-0512	Florence Mackey Pritchard and P. J. Pritchard Scholarship Fund	42,000

Scope: Selection: Project GLs

The Cleveland Foundation
Paid Grants 990
January 1, 2007 - December 31, 2007

<u>Project</u>	<u>Name</u>	<u>Paid Amount</u>
PROJ-0513	Molly Agnes Voinovich Memorial Fund	6,609
PROJ-0514	Inez and Harry Clement Fund	1,500
PROJ-0515	The Lake-Geauga Fund-Johnson	56,000
PROJ-0518	The Northwest Emergency Team Fund	21,926
PROJ-0521	Alzada Singleton Davis Fund	3,000
PROJ-0526	Leonard A. and Helen Russell Bretschneider Scholarship Fund	16,000
PROJ-0527	Robin and Metalworks Employees' Educational Resource Fund	113,800
PROJ-0528	Anna M. Roth Fund	5,000
PROJ-0529	Robert E. and Ada Hagan Public Service Scholarship Fund	5,900
PROJ-0530	Rev. Dr. Marvin A. McMickle Scholarship Fund	3,750
PROJ-0531	Robert D. Johnson Memorial Scholarship Fund	3,600
PROJ-0532	The Astrup Company Scholarship Fund	2,750
PROJ-0535	The Cleveland Foundation Scholarship Selection and Advisory Committee	109,500
PROJ-0535	The Cleveland Foundation Scholarship Selection and Advisory Committee	(750)
PROJ-0537	Ruth Alice Jacobs Roe Memorial Scholarship Fund	900
PROJ-0539	David Wiggins and Bertha D. Wiggins Scholarship Fund Foundation	(500)
PROJ-0540	Reverend A. William Jamerson Memorial Scholarship Fund	2,500
PROJ-0544	Roy W. and Wilma Cade Scholarship Fund	850
PROJ-0545	Wilma A. Chapman Fund	650
PROJ-0546	Sullivan Scholars Foundation	57,200
PROJ-0547	The Cydney Weingart Fund	12,326
PROJ-0548	Christina Sunga Ryook Foundation	4,000
PROJ-0549	Dr. Jack Rumbaugh Scholarship Fund	37,500
PROJ-0550	Byrne - Rubin Family Trust	3,000
PROJ-0551	Kathy Brooks Scholarship Fund	1,000
PROJ-0552	Robert P. Madison Scholarship Fund	3,500
PROJ-0553	Paul C. and Kathryn W. Miller, Sr. Scholarship Fund	1,400
PROJ-0554	ALCOA Fund of the Cleveland Foundation	46,500
PROJ-0556	Charlotte Alexander Fund	6,800
PROJ-0557	Arthur P. and Ruth H. Moebius Scholarship Fund	35,000
PROJ-0559	CMSD 2006 Valedictorians	250
PROJ-2001	Fenn Educational Fund-Project-Operating Budget	9,040
Total		\$ 8,981,279

The Cleveland Foundation
Paid Grants 990
January 1, 2007 - December 31, 2007

<u>Grant #</u>	<u>Payee Organization/Grant Description</u>	<u>Paid Amount</u>
Greater Cleveland Fd		
C2006-0271	Dana-Farber Cancer Institute Tracy Starr Breast Cancer Research Fund recipient	10,000.00
C2006-0926	Cleveland Restoration Society, Inc. Steeple Lighting Project	99,242.00
C2006-1214	Cleveland Theater Collective Marketing and audience development	7,000.00
C2006-1441	FSG Social Impact Advisors Community Foundation Center for Financial Insights, supporting financial management for community fo	12,500.00
C2006-1743	Chess for Success, Inc. (d.b.a. Progress With Chess) Cleveland Municipal School District's Chess Program.	10,000.00
C2007-0035	Antioch Baptist Church	4,000.00
C2007-0063	Cleveland Council on World Affairs Close-out obligations of Cleveland Int'l Program	4,000.00
C2007-0120	Women's Community Foundation	2,000.00
C2007-0371	Cleveland Baseball Federation Strategic planning and administrative support	25,000.00
C2007-0499	Women's Community Foundation	5,100.00
C2007-0736	East Side Catholic Center and Shelter	8,000.00
C2007-0790	Women's Community Foundation	17,800.00
C2007-0799	CityMusic Cleveland Audience and outreach activities	7,500.00
C2007-0822	The City Club Forum Foundation, Inc.	2,694.00
C2007-0826	Bellflower Center for Prevention of Child Abuse, Inc.	5,000.00
C2007-0827	Berea Children's Home & Family Services	5,000.00
C2007-0828	Big Brothers Big Sisters of Greater Cleveland	2,000.00
C2007-0829	Hard Hatted Women	2,000.00
C2007-0830	Hathaway Brown School	5,000.00
C2007-0831	Hathaway Brown School	2,000.00
C2007-0832	The Free Medical Clinic of Cleveland	5,000.00
C2007-0833	United Way of Greater Cleveland	5,000.00
C2007-0834	Youth Opportunities Unlimited	3,000.00
C2007-0835	YWCA of Cleveland	7,500.00

The Cleveland Foundation
Paid Grants 990
January 1, 2007 - December 31, 2007

<u>Grant #</u>	<u>Payee Organization/Grant Description</u>	<u>Paid Amount</u>
Greater Cleveland Fd		
C2007-1017	Task Force on Violent Crime dba Partnership For A Safer Cleveland Youth Summer 2007 - Conduct, Character & Courage	10,000.00
C2007-1114	Task Force on Violent Crime dba Partnership For A Safer Cleveland	7,630.00
C2007-1123	Southeast Family YMCA Provide financial assistance to children of families	500.00
C2007-1161	The Sculpture Center	575.00
C2007-1184	Cleveland Scholarship Programs, Inc.	46,068.00
C2007-1205	Cleveland Scholarship Programs, Inc.	76,272.00
C2007-1991	Cleveland Chapter of the National Hampton Alumni Association	16,203.00
C2007-2012	Antioch Baptist Church	320.00
C2007-2013	University Hospitals of Cleveland	2,000.00
J2006-0279	Society for Rehabilitation Children with disabilities	1,986.50
J2006-0307	Rainbow Babies & Children's Hospital of University Hospitals General support for Rainbow Babies	60.90
J2006-0334	United Cerebral Palsy Association of Nassau County Inc. General support	1,795.62
J2006-0392	Our Lady of Mount Carmel Scholarship assistance	552.00
J2007-0244	Southeast Family YMCA Per fund instrument, Section 2	500.00
J2007-0249	Catholic Diocese of Cleveland Foundation General support	162.00
J2007-0258	Delta Sigma Theta Sorority, Inc. General support	335.00
J2007-0268	Cleveland State University Foundation, Inc. The Poetry Center @ CSU	2,987.50
J2007-0269	Poets & Writers League of Grtr Cleveland dba The Lit: Cleveland's Literary Center Support poetry in Gr Cleveland	2,987.50
J2007-0274	The Cleveland Clinic Foundation General support CCF-Cole Eye Institute	21,466.00
J2007-0280	Lake Erie College Scholarships	2,125.00
J2007-0286	Wynford High School Scholarship to Wynford High graduate	1,400.00
J2007-0287	Fairmount Presbyterian Church Maintain church flower gardens	6,738.00
J2007-0290	Cleveland Council on World Affairs General support	1,496.00
J2007-0297	St. Anselm Church General support	834.00

Scope: Selection: 990-HR4
Gr.Cleve-Excl. DA,AE & PG

The Cleveland Foundation
Paid Grants 990
January 1, 2007 - December 31, 2007

Date: 10/15/2008
Time: 12:01:16

Grant #	Payee Organization/Grant Description	Paid Amount
Greater Cleveland Fd		
J2007-0298	Cleveland Development Foundation Scholarships for Leadership Cleveland	20,932.00
J2007-0300	Sigma Pi Phi Fraternity -Tau Boule General support	72.00
J2007-0315	Opera Cleveland Belle O. Morse Young Artist Award	25,570.00
J2007-0321	Lakewood Historical Society General support	4,645.00
J2007-0322	Cuyahoga Valley National Park Assoc. General support	1,228.00
J2007-0325	Art Therapy Studio General support	703.00
J2007-0326	Cuyahoga Valley National Park Assoc. General support	5,269.00
J2007-0331	Swedish Home for Aged Inc. General support	1,752.75
J2007-0332	Resurrection Lutheran Church General support	1,752.75
J2007-0333	Helen Keller Services for the Blind General support	1,752.75
J2007-0334	United Cerebral Palsy Association of Nassau County Inc. General support	1,752.75
J2007-0335	Eliza Jennings Group General support	1,752.75
J2007-0336	National Multiple Sclerosis Society Upstate NY General support	1,752.75
J2007-0337	Mill Neck Manor Lutheran School for the Deaf General support	1,752.75
J2007-0338	Cleveland Metropolitan School District Margaret Ireland Academy for general support	1,546.00
J2007-0372	Judson General support	3,991.41
J2007-0373	The Musical Arts Association General support	3,991.29
J2007-0374	Oberlin College General support	3,991.29
J2007-0375	Cleveland Botanical Garden General support	49,552.89
J2007-0376	Beck Center for the Arts General support	49,552.89
J2007-0377	Huron City Schools Scholarships at Huron public schools	3,364.00
J2007-0378	Huron Public Library Purchase of large print books and materials	2,065.00
J2007-0387	The Salvation Army of Greater Cleveland	415.00
J2007-0389	First United Methodist Church	949.00

ope: Selection: 990-HR4
Gr.Cleve-Excl. DA,AE & PG

The Cleveland Foundation
Paid Grants 990
January 1, 2007 - December 31, 2007

Date: 10/15/2008
Time: 12:01:16

<u>Grant #</u>	<u>Payee Organization/Grant Description</u>	<u>Paid Amount</u>
Greater Cleveland Fd		
J2007-0392	Our Lady of Mount Carmel Scholarship assistance	717.00
J2007-0409	Opera Cleveland General support	1,534.00
J2007-0416	Hiram College Scholarship support	629.00
J2007-0418	Opera Cleveland Apprentice Artist Program - summer season	820.00
J2007-0419	Greek Orthodox Community of St. Demetrios Educational support to alumni of St. Demetrios School	620.00
L2006-0313	Child Care Resource Center of Cuyahoga County d.b.a. Starting Point Core support for resource and referral services	45,000.00
Greater Cleveland Fd Total:		\$700,757.04
Report Total:		\$700,757.04

The Cleveland Foundation
Paid Grants 990
January 1, 2007 - December 31, 2007

Grant #	Payee Organization/Grant Description	Paid Amount
1914 Resolution		
J2007-0004	Case Western Reserve University, Office of University Development Graduate School	381,912.00
J2007-0010	Case Western Reserve University, Office of University Development Coit Scholarships	2,993.52
J2007-0013	The Cleveland Institute of Art Coit Fund Scholarshp	3,290.00
J2007-0017	The Cleveland Museum of Art General support	6,580.00
J2007-0024	Bellevue Hospital General support	9,843.00
J2007-0025	Case Western Reserve University, Office of University Development Cancer research	37,963.00
J2007-0032	Elyria Memorial Hospital William H. Gates bed	2,000.00
J2007-0036	Community West Foundation C.P. Soyer bed/Fairview Gen.	2,033.00
J2007-0044	Marymount Hospital E.B. Soyer bed	2,033.00
J2007-0049	University Hospitals of Cleveland Lakeside Hospital of UHHS	1,545,608.00
J2007-0050	University Hospitals of Cleveland UHC Henry L. Sanford Memorial bed	2,993.52
J2007-0052	Rainbow Babies & Children's Hospital of University Hospitals Equipment/supplies for Rainbow	2,993.52
J2007-0055	Beech Brook General support	82,426.00
J2007-0071	Eliza Bryant Village General support	9,843.00
J2007-0077	The Altenheim West Side Deutscher Frauen Verein General support	1,200.00
J2007-0085	Center for Families and Children Counseling Division	2,993.52
J2007-0086	The Center for Community Solutions General support	6,870.00
J2007-0092	United Way of Greater Cleveland General support	7,211.00
J2007-0100	Cleveland Women's City Club Foundation Educational lectures	1,094.00
J2007-0110	Cleveland Public Library Service to shut-ins	199,471.00
J2007-0221	The Cleveland Institute of Art Goff Fund Scholarships	1,800.00
L2005-0037	Women's Center of Greater Cleveland Substance abuse treatment program	12,090.00
L2005-0044	Suite 1300 Services, Inc. Continuation of the Neighborhood Connections program	235,000.00
L2005-0050	Society for Rehabilitation Expansion of outpatient medical rehabilitation programs	1,875.00

The Cleveland Foundation
Paid Grants 990
January 1, 2007 - December 31, 2007

Grant #	Payee Organization/Grant Description	Paid Amount
1914 Resolution		
L2005-0256	Case Western Reserve University, Office of University Development Case Proteomics Center and department of immunology	22,400.00
L2005-0313	Cleveland Restoration Society, Inc. Preservation Resource Center program	8,750.00
L2005-0325	The Center for Community Solutions Implementation of CMSD's Health Plan	100,000.00
L2005-0326	Board of Cuyahoga County Commissioners Invest in Children, Cuyahoga County's program	53,800.00
L2006-0024	The Center for Community Solutions Ohio Early Care and Education Campaign (OECEC)	1,000.00
L2006-0039	Share Our Strength Cleveland Community Wealth Collaborative	122,300.00
L2006-0066	Young Audiences of Northeast Ohio Stengthen earned income, create working capital	125,000.00
L2006-0128	Case Western Reserve University, Office of University Development Oral health education program for students in the Cleveland Municipal School District	49,276.00
L2006-0136	Woodrow Wilson National Fellowship Foundation Cleveland Leadership Program for Teachers	40,000.00
L2006-0141	The Center for Community Solutions AIDS Funding Collaborative: tenth-year funding	75,000.00
L2006-0147	The First Tee of Cleveland Maintenacne building and Life Skills Education Center	8,300.00
L2006-0168	American Red Cross, Greater Cleveland Chapter Regional emergency planning and preparedness project	31,000.00
L2006-0186	Cleveland Foodbank, Inc. Fresh Produce Initiative	20,000.00
L2006-0257	Suite 1300 Services, Inc. Graduate awards for Cle Exec Fellows 2006 grads	25,000.00
L2006-0322	Diabetes Association of Greater Cleveland Volunteer coordinator	7,300.00
L2006-0324	Art Therapy Studio Art Therapy program at MetroHealth	25,000.00
L2006-0330	United Way of Greater Cleveland Community Vision Council initiatives	250,000.00
L2007-0017	International Partners in Mission Social Ventures IPM Immersion Experience Program	8,000.00
L2007-0035	West Side Catholic Center Identification Crisis in Cleveland Collaboration project	25,000.00
L2007-0044	Lake County Committee on Family Violenc Inc. d.b.a. Forbes House Computer hardware and software installation project	6,117.00
L2007-0062	YWCA of Cleveland Purchase of its Women's Center Building	175,000.00
L2007-0093	Health Policy Institute of Ohio 2007 operational and programmatic activities	22,500.00
L2007-0140	Cleveland State University Foundation, Inc. Scholarship support for 2007-2008 academic year	46,000.00
L2007-0141	Baldwin-Wallace College Scholarship support for 2007-2008 academic year	47,000.00

Scope: Selection: 990-HR4 1914
TB-Excl. DA

The Cleveland Foundation
Paid Grants 990
January 1, 2007 - December 31, 2007

Date: 10/15/2008
Time: 12:01:29

Grant #	Payee Organization/Grant Description	Paid Amount
1914 Resolution		
L2007-0152	The Hattie Larlham Foundation, Inc. Capital campaign	83,334.00
L2007-0230	The Center for Community Solutions AIDS Funding Collaborative	75,000.00
L2007-0249	Berea Children's Home & Family Services Diversity Management pilot program	11,384.00
L2007-0268	John Carroll University School improvement collaborations	52,665.00
L2007-0278	Nueva Luz Urban Resource Center Organizational infrastructure	69,750.00
L2007-0295	Hispanic Urban Minority Alcoholism and Drug Abuse Outreach Program Hispanic Youth Center	25,000.00
L2007-0314	City of Cleveland Health Promotion through Health Literacy project	8,300.00
L2007-0316	Rainbow Babies & Children's Hospital of University Hospitals Parental Peer Coaching for Self-Efficacy Support Groups	12,500.00
1914 Resolution Total:		\$4,193,792.08
Report Total:		\$4,193,792.08

The Cleveland Foundation
Paid Grants 990
January 1, 2007 - December 31, 2007

Grant #	Payee Organization/Grant Description	Paid Amount
Multiple Trustee		
C2006-1441	FSG Social Impact Advisors Community Foundation Center for Financial Insights, supporting financial management for community fo	12,500.00
J2006-0014	The Cleveland Music School Settlement Hinds Scholarship	1,000.00
J2006-0085	Center for Families and Children Counseling Division	250.00
J2006-0311	Ashland County Community Foundation Administrative fees and re-granting	132,486.00
J2007-0001	Case Western Reserve University, Office of University Development General support	135,081.08
J2007-0002	Case Western Reserve University, Office of University Development Adelbert College	11,229.80
J2007-0003	Case Western Reserve University, Office of University Development Backus Law School	11,229.80
J2007-0004	Case Western Reserve University, Office of University Development Graduate School	11,229.80
J2007-0005	Kenyon College General support	17,045.84
J2007-0006	United Negro College Fund, Inc. General support	15,256.72
J2007-0007	Piney Woods School General support	15,256.72
J2007-0008	Case Western Reserve University, Office of University Development Scholarships for women	2,573.00
J2007-0009	Case Western Reserve University, Office of University Development Morton Scholarships	33,931.80
J2007-0011	Case Western Reserve University, Office of University Development Oglebay Fellowship	140,452.72
J2007-0014	The Cleveland Music School Settlement Hinds Scholarship	4,000.00
J2007-0016	Case Western Reserve University, Office of University Development Field biological sta	46,814.76
J2007-0017	The Cleveland Museum of Art General support	242,068.48
J2007-0018	The Cleveland Play House Exper. dramatic work	3,192.32
J2007-0019	Karamu House Karamu House Trust	165,906.04
J2007-0020	The Musical Arts Association General support	185,627.92
J2007-0021	The Cleveland Museum of Natural History General support	476,978.24
J2007-0022	Oglebay Institute Operating support	234,048.24
J2007-0026	Case Western Reserve University, Office of University Development Research eye disease	67,863.60
J2007-0027	Case Western Reserve University, Office of University Development Medical research	99,491.40

The Cleveland Foundation
Paid Grants 990
January 1, 2007 - December 31, 2007

Grant #	Payee Organization/Grant Description	Paid Amount
Multiple Trustee		
J2007-0028	Case Western Reserve University, Office of University Development Outpatient clinic	86,876.16
J2007-0030	The Cleveland Clinic Foundation Research eye disease	33,931.80
J2007-0031	MetroHealth Foundation, Inc. General support	5,341.12
J2007-0033	Deaconess Community Foundation General support	11,549.12
J2007-0034	Community West Foundation General support/Fairview Gen.	5,341.12
J2007-0035	Community West Foundation Equipment/Fairview Gen. Hosp.	122,053.60
J2007-0037	Grace Hospital Equipment	61,026.80
J2007-0038	Health Hill Hospital for Children Found tion General support	5,341.12
J2007-0039	Meridia Health System General support for Meridia Huron	16,883.92
J2007-0041	Sisters of Charity Foundation of Cleveland Saint Ann Fund	5,341.12
J2007-0045	Shriners Hospitals for Crippled Children dba Shriners Hospitals for Children General support	15,256.72
J2007-0046	American Lung Association of Ohio General support	3,374.84
J2007-0047	Rainbow Babies & Children's Hospital of University Hospitals General support of Rainbow	338,781.00
J2007-0048	University Hospitals of Cleveland UHC General support	23,181.72
J2007-0049	University Hospitals of Cleveland Lakeside Hospital of UHHS	40,751.84
J2007-0051	University Hospitals of Cleveland UHC maternity hospital	9,916.00
J2007-0053	Lake Erie College General support	273,598.92
J2007-0054	University Hospitals of Cleveland UHC Urological/Vascular Research	117,375.00
J2007-0055	Beech Brook General support	28,810.56
J2007-0056	Bellefaire Jewish Children's Bureau General support	12,280.24
J2007-0057	Applewood Centers Inc. Industrial Home	115,855.72
J2007-0058	Applewood Centers Inc. General support	1,927.40
J2007-0059	City of Cleveland, Dept of Public Safety Delinquency prevent.	1,643.00
2007-0060	Center for Families and Children Day Nursery Assn.	6,341.12

The Cleveland Foundation
Paid Grants 990
January 1, 2007 - December 31, 2007

Grant #	Payee Organization/Grant Description	Paid Amount
Multiple Trustee		
J2007-0061	The Hattie Larlham Foundation, Inc. General support	15,256.72
J2007-0062	The Hiram House General support	2,584.00
J2007-0063	Applewood Centers Inc. General support	37,837.28
J2007-0064	Applewood Centers Inc. Capital improvements	61,026.80
J2007-0066	Parnadale-St. Anthony Youth Services Village General support	24,598.40
J2007-0067	Achievement Center for Children Equipment	61,026.80
J2007-0068	Achievement Center for Children General support	26,057.92
J2007-0069	The Three-Corner-Round Pack Outfit, Inc. Camping program	26,195.00
J2007-0070	The Church Home General support	11,590.84
J2007-0071	Eliza Bryant Village General support	23,181.72
J2007-0072	Eliza Jennings Group Equipment	61,026.80
J2007-0073	Little Sisters of the Poor Operating support	1,416.64
J2007-0074	Lutheran Home General support	20,379.00
J2007-0075	The Montefiore Foundation General support	11,590.84
J2007-0076	The A.M. McGregor Home General support	11,590.84
J2007-0077	The Altenheim West Side Deutscher Frauen Verein General support	25,429.00
J2007-0078	American Red Cross, Greater Cleveland Chapter General support	20,426.16
J2007-0079	The Cleveland Society for the Blind dba Cleveland Sight Center Braille transcribers	5,341.12
J2007-0080	Center for Families and Children Family Preservation Program	2,000.00
J2007-0081	Christ Episcopal Church General support	2,538.40
J2007-0082	Cleveland Psychoanalytic Society Foundation Rsrch/Support Proj.	93,433.92
J2007-0083	The Cleveland Society for the Blind dba Cleveland Sight Center General support	329,739.40
J2007-0084	East End Neighborhood House, Inc. General support	5,341.12
J2007-0085	Center for Families and Children Counseling Division	61,824.36

The Cleveland Foundation
Paid Grants 990
January 1, 2007 - December 31, 2007

Grant #	Payee Organization/Grant Description	Paid Amount
Multiple Trustee		
J2007-0087	The Center for Community Solutions Business Volunteerism Council	6,094.00
J2007-0088	The Hebrew Free Loan Association General support	1,000.00
J2007-0089	The Salvation Army of Greater Cleveland General support	41,437.60
J2007-0090	Society of St. Vincent de Paul General support	1,416.64
J2007-0091	Planned Parenthood of Northeast Ohio General support	229,981.44
J2007-0092	United Way of Greater Cleveland General support	664,211.00
J2007-0093	The Visiting Nurse Association of Cleveland General support	5,841.12
J2007-0094	Vocational Guidance Services Sunbeam Schl. grad.	1,000.00
J2007-0095	Vocational Guidance Services Sunbeam Schl. client	1,000.00
J2007-0096	Vocational Guidance Services General support	9,877.68
J2007-0097	YMCA of Greater Cleveland West Side Branch	30,513.40
J2007-0098	Young Men's Christian Association - Lakewood Branch Lakewood Branch	15,256.72
J2007-0099	YWCA of Cleveland General support	4,540.28
J2007-0101	The Cleveland Institute of Music General support	10,487.24
J2007-0102	Hawken School Raible Scholarship	9,536.00
J2007-0106	University School Raible scholarship	800.00
J2007-0108	Dartmouth College Raible Scholarship	40,944.00
J2007-0109	Lakewood Hospital Foundation, Inc. Lakewood Hospital Association	15,237.00
J2007-0114	Summa Health System Foundation Obstetrical Division	2,765.52
J2007-0115	Cleveland Zoological Society General support	306.16
J2007-0116	Plain Dealer Charities, Inc. Needy/deserving families and children	3,376.00
J2007-0117	Sisters of Notre Dame Physical ed. program	28,025.00
J2007-0118	Case Western Reserve University, Office of University Development Scholarships/or funds for rsch	8,296.52
2007-0120	Catholic Diocese of Cleveland Foundation Benefit of Parmadale	18,624.00

The Cleveland Foundation
Paid Grants 990
January 1, 2007 - December 31, 2007

Grant #	Payee Organization/Grant Description	Paid Amount
Multiple Trustee		
J2007-0123	Trinity Cathedral General support	3,577.44
J2007-0124	American Heart Association Affiliate, Inc. General support	346,712.32
J2007-0125	The Cleveland Clinic Foundation General support	49,117.44
J2007-0126	American Cancer Society, North Region General support	283,380.52
J2007-0127	Starr Commonwealth for Boys General support	3,066.52
J2007-0128	Eliza Jennings Group General support	168,904.56
J2007-0129	Big Brothers Big Sisters of Greater Cleveland Big Brothers/Big Sisters	17,916.00
J2007-0130	St. John Lutheran Church General support	4,634.64
J2007-0131	Cleveland Lutheran High School Association General support	4,634.64
J2007-0132	Lutheran Agencies Organized in Service General support	4,634.76
J2007-0141	YMCA of Greater Cleveland General support	306.16
J2007-0148	Purdue University McLean Scholarships	66,892.12
J2007-0149	Hillsdale College General support	26,772.12
J2007-0150	Hillsdale College McLean Scholarships	26,772.12
J2007-0151	Lakewood Hospital Foundation, Inc. General support	218,577.96
J2007-0152	Community West Foundation General support/Lutheran Fdn	53,518.80
J2007-0153	The Jewish Community Federation of Cleveland Research or other	31,571.52
J2007-0154	American Heart Association Affiliate, Inc. Research or other	31,571.52
J2007-0155	American Cancer Society, North Region Research or other	31,571.52
J2007-0156	The Cleveland Society for the Blind dba Cleveland Sight Center Res. or other purpose	31,571.52
J2007-0163	The Cleveland Play House General support	10,487.24
J2007-0175	Benjamin Rose Institute General support	34,142.16
J2007-0180	Greater Cleveland Neighborhood Centers Association General support	20,925.84
J2007-0182	Goodwill Industries of Greater Cleveland and East Central Ohio, Inc. General support	4,536.56

The Cleveland Foundation
Paid Grants 990
January 1, 2007 - December 31, 2007

Grant #	Payee Organization/Grant Description	Paid Amount
Multiple Trustee		
J2007-0183	Case Western Reserve University, Office of University Development Medical research	152,622.00
J2007-0185	Smith College General support	235,937.00
J2007-0187	The Jewish Community Federation of Cleveland General support	30,268.80
J2007-0188	The Cleveland Museum of Art Purchase of art work	500.00
J2007-0190	Center for Families and Children General support	689.40
J2007-0191	Our Lady of the Wayside, Inc. General support	15,946.88
J2007-0192	Beck Center for the Arts General support	15,967.08
J2007-0194	Lakewood Christian Church General support	5,315.64
J2007-0200	Western Reserve Historical Society General support	10,487.24
J2007-0201	Lakewood United Methodist Church General support	9,029.00
J2007-0202	Big Brothers Big Sisters of Greater Cleveland Big Buddy/Little Bud	11,950.00
J2007-0203	Saint Dominic's Parish General support	9,252.00
J2007-0204	Gen Asmbly of Christian Church Disciples of Christ dba Cleveland Christian Home General support	5,855.44
J2007-0205	Avon Lake United Church of Christ Scholarships	5,855.80
J2007-0206	MacMurray College Scholarships	5,855.80
J2007-0208	Baldwin-Wallace College General support	74,275.92
J2007-0209	Missionary Servants of the Most Holy Trinity General support	9,252.00
J2007-0211	The Scottish Rite Benevolent Fund General Support	306.16
J2007-0212	University of California General Support	408.20
J2007-0213	University of the Pacific General Support	408.20
J2007-0214	Connecticut College General Support	408.20
J2007-0215	Cleveland State University Foundation, Inc. General Support	306.16
J2007-0216	The First Congregational Church of Sonoma General Support	306.16
J2007-0217	St. Martin's Episcopal Church General Support	306.16

The Cleveland Foundation
Paid Grants 990
January 1, 2007 - December 31, 2007

Grant #	Payee Organization/Grant Description	Paid Amount
Multiple Trustee		
J2007-0218	Boy Scouts of America, Greater Cleveland Council No. 440 General support	306.16
J2007-0220	John Carroll University General support	306.16
J2007-0222	Saint Mary Seminary General support	3,700.80
J2007-0223	Heights Blaugrund Lodge No. 1152 General support	3,700.80
J2007-0224	Servants of Relief for Incurable Cancer, Inc. d.b.a. Holy Family Home General support	3,700.80
J2007-0225	The Shaker One Hundred, Inc. General support	5,344.12
J2007-0226	Shaker Heights Lodge No. 45 FOP Associates General support	5,344.12
J2007-0227	University Hospitals of Cleveland UHC cancer research	305,160.00
J2007-0228	YWCA of Cleveland Gen. support Lakewood Branch	15,256.72
J2007-0230	Cleveland Hearing and Speech Center General support	107,695.84
J2007-0236	American Veterinary Medical Foundation General support	42,580.00
J2007-0246	Aurora City School District Maintaining the Moore property	8,662.00
J2007-0248	Central School of Practical Nursing, Inc. General support	56,219.00
J2007-0250	The City Mission General support	1,797.00
J2007-0265	Northcoast Behavioral Healthcare System Music therapy program	11,508.00
J2007-0283	The Holden Arboretum General support	34,021.56
J2007-0284	The Lakeland Foundation Lakeland Community College	22,680.68
J2007-0288	University of Pittsburgh School of Medicine's Dept of Pathology	63,190.00
J2007-0339	Cleveland Scholarship Programs, Inc. Scholarship assistance	189,116.00
J2007-0341	Johns Hopkins University General support for Oncology Center	13,087.00
J2007-0342	The Salvation Army of Greater Cleveland Emergency shelter, hunger & sr. citizen	6,367.00
J2007-0343	The Cleveland Society for the Blind dba Cleveland Sight Center General support	6,367.00
J2007-0349	Cleveland Public Library Art books, travel expense, lecture costs, employee recognition	157,094.00
J2007-0350	National Audubon Society Build endowment in fund	149,627.20

The Cleveland Foundation
Paid Grants 990
January 1, 2007 - December 31, 2007

Grant #	Payee Organization/Grant Description	Paid Amount
Multiple Trustee		
J2007-0351	The First Church of Christ, Scientist Build endowment in fund	299,254.80
J2007-0379	The Musical Arts Association General support	81,211.00
J2007-0386	United Way of Greater Cleveland	23,275.00
J2007-0413	Pearl Road United Methodist Church General support	14,695.00
J2007-0414	Pleasant Hills United Methodist Church General support	14,695.00
J2007-0415	Ohio Northern University College of Pharmacy - general support	14,695.00
L1999-0594	Cleveland Psychoanalytic Society Foundation Principal distribution from Bradley Fund	42,028.00
L2004-0195	Baldwin-Wallace College Center for Transformational Learning	32,500.00
L2005-0004	Community Foundations of America, Inc. Financial Institutions Marketing Initiative	25,000.00
L2005-0037	Women's Center of Greater Cleveland Substance abuse treatment program	57,696.00
L2005-0044	Suite 1300 Services, Inc. Continuation of the Neighborhood Connections program	390,000.00
L2005-0087	West Side Ecumenical Ministry Creando Posibilidades: Nurse Assistant Training Program	24,929.00
L2005-0104	Cleveland State University Foundation, Inc. Internships for minority students	17,383.00
L2005-0140	Cleveland Housing Network Inc Operation of its Homeward Program	100,000.00
L2005-0177	American Red Cross, Greater Cleveland Chapter Web-based volunteer program	50,750.00
L2005-0237	Young Audiences of Northeast Ohio Marketing initiative	37,500.00
L2005-0241	North Coast Health Ministry Partial support of a family practitioner for its free clinic.	20,000.00
L2005-0245	Family Planning Association of Northeast Ohio, Inc. Fund development staff person	32,500.00
L2005-0246	Leadership Lake County, Inc. Junior Leadership Academy	2,142.00
L2005-0249	Museum of Contemporary Art Cleveland Financial and management advancement	50,000.00
L2005-0256	Case Western Reserve University, Office of University Development Case Proteomics Center and department of immunology	2,163,580.00
L2005-0262	John Carroll University School improvement collaborations	60,000.00
L2005-0280	Shoes For Kids, Inc. d.b.a. Shoes and Clothes for Kids Back-to-School Program	21,600.00
L2005-0313	Cleveland Restoration Society, Inc. Preservation Resource Center program	20,000.00

The Cleveland Foundation
Paid Grants 990
January 1, 2007 - December 31, 2007

Grant #	Payee Organization/Grant Description	Paid Amount
Multiple Trustee		
L2005-0314	The Cleveland International Film Festival d.b.a. Cleveland Film Society Working capital and regional marketing project	40,000.00
L2005-0322	Cleveland Rape Crisis Center Trauma and addictions specialist	25,000.00
L2005-0326	Board of Cuyahoga County Commissioners Invest in Children, Cuyahoga County's program	713,850.00
L2005-0330	Neighborhood Progress Inc. Land assembly	125,000.00
L2005-0338	Greater Cleveland Sports Commission Planning Activities	11,000.00
L2005-0339	Cleveland Scholarship Programs, Inc. Post-secondary advisory services and scholarships	475,000.00
L2005-0357	Womens Business Ownership Educational Conferences, Inc. Revise and publish "The Little Book: Social Studies"	8,333.00
L2006-0007	Cleveland Public Theatre, Inc. capacity building in marketing	32,123.00
L2006-0008	Linking Employment Abilities & Potential Shared Employment Services project	10,500.00
L2006-0011	Cleveland Council on World Affairs Cleveland Int'l Program transitional support	22,520.00
L2006-0021	Case Western Reserve University, Office of University Development Community Development Initiative	36,062.00
L2006-0027	Positive Education Program Outcomes and evaluation function	64,500.00
L2006-0032	The Cleveland Clinic Foundation Fellowship program in Advanced Bioethics.	102,840.00
L2006-0050	United Cerebral Palsy Association of Greater Cleveland, Inc. Steps program for children with motor disorders	50,000.00
L2006-0067	Great Lakes Theater Festival Pre-campaign planning and technology upgrade	60,000.00
L2006-0068	Apollo's Fire: The Cleveland Baroque Orchestra Financial strengthening plan	28,300.00
L2006-0071	Grantmakers for Education 2006 & 2007 annual membership	5,000.00
L2006-0079	Cleveland Public Theatre, Inc. Stabilization plan	15,000.00
L2006-0080	Cuyahoga Valley Countryside Conservancy Preservation of farmland - Cuy Valley Nat'l Park	50,000.00
L2006-0081	The Community Partnership for Arts and Culture Operations and programs 2006-2007	150,000.00
L2006-0083	Case Western Reserve University, Office of University Development Cooperative education program for freshmen students	25,765.00
L2006-0094	Cleveland State University Foundation, Inc. BioHealth Care: A Cooperative Education Initiative.	41,414.50
L2006-0096	Geauga County Historical Society Site manager position	18,000.00
L2006-0102	Shaker Heights City School District Strategies for Closing the Achievement Gap	125,000.00

The Cleveland Foundation
Paid Grants 990
January 1, 2007 - December 31, 2007

Grant #	Payee Organization/Grant Description	Paid Amount
Multiple Trustee		
L2006-0103	Westside Industrial Retention and Expansion Network (WIRE-Net) Industrial urban redevelopment strategy	75,000.00
L2006-0126	Living Cities, Inc.: The National Community Development Initiative General operations in 2006	50,000.00
L2006-0127	Neighborhood Progress Inc. Strategic Investment Initiatives program	750,000.00
L2006-0129	The Cleveland Play House Artistic operations, partnerships and marketing	100,000.00
L2006-0130	Beck Center for the Arts Recovery plan	112,500.00
L2006-0131	Cleveland Bridge Builders Inc. dba Cleveland Leadership Center Cleveland Leadership Continuum	200,000.00
L2006-0132	Case Western Reserve University, Office of University Development Greater University Circle Initiative: West Quad area study	100,000.00
L2006-0136	Woodrow Wilson National Fellowship Foundation Cleveland Leadership Program for Teachers	75,758.00
L2006-0139	Northeast Ohio Council on Higher Education College 360	125,000.00
L2006-0140	E City Cleveland Entrepreneurship Preparatory School	25,000.00
L2006-0142	Young Audiences of Northeast Ohio Initiative for Cultural Arts in Education	62,500.00
L2006-0144	Famicos Foundation, Inc. Renovation of Emeritus House Apartments	249,999.00
L2006-0145	The Cleveland Clinic Foundation Cleveland Clinic Center for Autism Expansion	166,666.00
L2006-0146	Cleveland Metroparks System West Creek Reservation Watershed Project	100,000.00
L2006-0147	The First Tee of Cleveland Maintenacne building and Life Skills Education Center	101,700.00
L2006-0152	Saint Martin De Porres High School Work Study Program Support a student work team for 06-07 school year	8,000.00
L2006-0154	Bellflower Center for Prevention of Child Abuse, Inc. Trauma-Focused Cognitive Behavioral Therapy Initiative	15,000.00
L2006-0156	University Circle Incorporated Summer programming on Wade Oval	17,000.00
L2006-0158	Cleveland Neighborhood Development Coalition Membership Services Program	27,500.00
L2006-0161	Famicos Foundation, Inc. Youth Leadership: School without Walls Program	16,862.00
L2006-0164	Cleveland Council on World Affairs Public education programming	22,500.00
L2006-0167	Ashland County Community Foundation New Salvation Army Community Center	125,000.00
L2006-0169	Kent State University Foundation, Inc. Services targeted to Cleveland neighborhoods	100,000.00
L2006-0172	Cleveland State University Foundation, Inc. Leadership Institute of Organizational Succession	115,281.00

The Cleveland Foundation
Paid Grants 990
January 1, 2007 - December 31, 2007

Grant #	Payee Organization/Grant Description	Paid Amount
Multiple Trustee		
L2006-0173	Greater Cleveland Healthcare Association dba The Center for Health Affairs NE Ohio Nursing Initiative On-Line Clinical Placement Tool.	28,344.00
L2006-0174	The Interfaith Hospitality Network of Greater Cleveland Inc. Homeless Family Support Program	15,000.00
L2006-0176	Jesuit Retreat House of Cleveland Retreat program for homesless men	25,000.00
L2006-0177	Baldwin-Wallace College Academic Immersion and Mentoring Program	5,000.00
L2006-0179	Community Re-Entry, Inc. Women's Re-Entry Network	25,000.00
L2006-0181	Green Energy Ohio Cleveland Goes Solar Initiative	17,500.00
L2006-0183	Towards Employment Incorporated Achieve Sustainability Plan	33,333.00
L2006-0186	Cleveland Foodbank, Inc. Fresh Produce Initiative	30,000.00
L2006-0187	MetroHealth Foundation, Inc. Community Advocacy Program	25,000.00
L2006-0189	First Suburbs Consortium Development Council Re-development assistance programming	40,000.00
L2006-0190	Youth Challenge Westlake facility	50,000.00
L2006-0191	Greater Cleveland Sports Commission Title IX and Youth Leadership/ Mentoring programs	36,541.00
L2006-0192	Trinity Cathedral Director of Community Programs and Partnership	40,000.00
L2006-0193	Ohio Business Alliance for Higher Education and the Economy Research related to STEM High School Initiative	75,000.00
L2006-0195	John Carroll University Administration of the Cleveland Schools Book Fund	35,000.00
L2006-0201	Intermuseum Conservation Association Education Program Coordinator	10,000.00
L2006-0202	Near West Theatre Inc. 2006-2007 Programming	33,000.00
L2006-0203	Professional Flair Inc. dba Dancing Wheels Program support for 2006-2007 season.	12,500.00
L2006-0204	Entrepreneurs for Sustainability Program activities	17,500.00
L2006-0205	The North Cuyahoga Valley Corridor, Inc. d.b.a. Ohio Canal Corridor Planning, project implementation and programming	25,000.00
L2006-0206	Chagrin River Land Conservancy dba Western Reserve Land Conservancy Post merger capacity building	100,000.00
L2006-0207	ParkWorks, Inc. Work with NPI and six Strategic Initiative neighborhoods	100,000.00
L2006-0218	Lutheran Metropolitan Ministry Capacity building initiative	94,400.00
L2006-0224	Ohio National Guard Enlisted Association Scholarships	5,000.00

The Cleveland Foundation
Paid Grants 990
January 1, 2007 - December 31, 2007

Grant #	Payee Organization/Grant Description	Paid Amount
Multiple Trustee		
L2006-0226	Community Renewal Society Catalyst: Cleveland newsmagazine	72,500.00
L2006-0228	The Lakeland Foundation Economic development strategy for Lake County	15,000.00
L2006-0229	National Inventors Hall of Fame Foundation, Inc. Club Invention program in Lake County	3,200.00
L2006-0230	Das Deutsch Center for Special Needs Children Genetic disease education and care project to the Amish	25,000.00
L2006-0231	Cuyahoga Metropolitan Housing Authority Valleyview HOPE VI program	22,500.00
L2006-0232	Northeast Ohio Coalition for the Homeless Affordable Housing Policy and Service Project	20,000.00
L2006-0233	PolicyBridge Staffing and cacapcity building support	23,500.00
L2006-0235	University Circle Incorporated Cleveland Cultural Collaborative	47,500.00
L2006-0236	Vocational Guidance Services Job placement for disabled in Lake County	16,660.00
L2006-0237	The Lakewood Foundation Program expansion and replication	22,000.00
L2006-0238	The Cleveland Modern Dance Association dba DANCECleveland Fundraising program	40,500.00
L2006-0239	ideastream Build journalism capacity in field of education	137,500.00
L2006-0240	ideastream Local public affairs programming	300,000.00
L2006-0241	Rainbow Babies & Children's Hospital of University Hospitals Center for Minimally Invasive Pediatric Surgery	650,000.00
L2006-0242	Case Western Reserve University, Office of University Development Core support for Center on Urban Poverty	107,500.00
L2006-0243	Urban League of Cleveland Multicultural Business Development Center	100,000.00
L2006-0245	Suite 1300 Services, Inc. Civic Innovation Lab operations and grantmaking activities	250,000.00
.2006-0248	KidsOhio.Org Analysis of student enrollment trends in CMSD	47,500.00
.2006-0249	Greater Cleveland Media Development Corp dba Greater Cleveland Film Commission Public affairs and marketing	55,000.00
.2006-0250	Working for Empowerment Through Community Organizing dba WECO Fund, Inc. Expansion of microlending program	50,000.00
.2006-0251	Case Western Reserve University, Office of University Development Capacity building and professional development programming	125,000.00
.2006-0252	Lake-Geauga Center on Alcoholism & Drug Abuse Inc. dba L-G Recovery Centers, Inc Additional capital support due to July 2006 flooding	5,000.00
.2006-0258	Opera Circle, Inc. Operations and artistic production costs for the 2006-2007 season	9,000.00
.2006-0263	Planned Parenthood of Northeast Ohio Outreach and egagement initiative	22,500.00

The Cleveland Foundation
Paid Grants 990
January 1, 2007 - December 31, 2007

Grant #	Payee Organization/Grant Description	Paid Amount
Multiple Trustee		
L2006-0266	Volunteers of America of Northeast and North Central Ohio, Inc. Capacity-building initiative	50,000.00
L2006-0268	Center for Families and Children Core support of public policy agenda	50,000.00
L2006-0269	Cleveland Public Art, Inc. Operations, projects, public art planning	62,500.00
L2006-0270	Coalition on Homelessness & Housing In Ohio OhioVOTES	30,000.00
L2006-0272	Hispanic Business Association First phase of its economic development strategy	32,500.00
L2006-0274	Poets & Writers League of Grtr Cleveland dba The Lit: Cleveland's Literary Center Implementation of strategic plan	20,000.00
L2006-0275	CEOs for Cities Urban Leaders Innovating The Success of Cities - Cleveland Delegation	17,500.00
L2006-0277	Cleveland State University Foundation, Inc. Implementation of the Form-based Zoning for Neighborhood Commercial Corridors Pilot Project	17,500.00
L2006-0278	MidTown Cleveland Core project support	25,000.00
L2006-0280	Teachers College, Columbia University The Comic Book project, a Cleveland-based literacy project	12,500.00
L2006-0281	Joseph's Home Matching funds for services for homeless men	25,000.00
L2006-0283	Womankind Maternal and Prenatal Care Center Strategic planning process	15,000.00
L2006-0284	Community Housing Solutions Circle East Comprehensive Home-ownership Project	75,000.00
L2006-0286	The A.M. McGregor Home General Support	125,000.00
L2006-0287	Benjamin Rose Institute General support	125,000.00
L2006-0288	The Cleveland Society for the Blind dba Cleveland Sight Center General support from the Edwin T. and Mary E. Hamilton Fund	125,000.00
L2006-0289	Lutheran Metropolitan Ministry Volunteer Coordination Program	64,326.00
L2006-0291	Suite 1300 Services, Inc. General support for 2007	150,000.00
L2006-0296	North Coast Community Homes, Inc. Bridging the gap in the rental property program	80,000.00
L2006-0297	Vocational Guidance Services Phase II of the Basic Life Skills Program	23,213.00
L2006-0298	Youth Opportunities Unlimited Employment Team program and capacity building	80,000.00
L2006-0299	BRIDGES: Mental Health Consumer Empowerment Personal development program for mentally ill	20,000.00
L2006-0300	Fine Arts Association Regional cultural assessmt project in Lake County	32,834.00
L2006-0301	Painesville Township Local School District anti-bullying and diversity education program	20,000.00

The Cleveland Foundation
Paid Grants 990
January 1, 2007 - December 31, 2007

Grant #	Payee Organization/Grant Description	Paid Amount
Multiple Trustee		
L2006-0302	Lake County Soil & Water Conservation District Viticultural/vinicultural economic impact study	23,334.00
L2006-0303	Lake Metroparks Lake Metroparks research project	25,000.00
L2006-0304	The Foundation Center Network of Cooperating Collections	2,000.00
L2006-0305	Geauga County Job & Family Services Parent Awareness and Action Campaign	20,000.00
L2006-0307	Opera Cleveland Inaugural season 2007	150,000.00
L2006-0308	Rock and Roll Hall of Fame and Museum, Inc. Library and Archives capital project	1,500,000.00
L2006-0309	Ohio Grantmakers Forum Membership, sponsorship and operating support	180,000.00
L2006-0310	Shorebank Enterprise Group Cleveland Investing in Cleveland's East Side Neighborhoods strategy	525,000.00
L2006-0311	The Foundation Center 2007 program and operating support	188,956.00
L2006-0312	Urban League of Cleveland CEO search and board transition	80,000.00
L2006-0313	Child Care Resource Center of Cuyahoga County d.b.a. Starting Point Core support for resource and referral services	171,333.00
L2006-0314	ideastream SMART consortium	42,886.00
L2006-0316	SPACES Audience outreach program	60,000.00
L2006-0317	Institute for Student Achievement, Inc. Research to identify excellent schools in Cleveland	113,256.00
L2006-0318	Cleveland State University Foundation, Inc. First Ring Leadership Academy	150,000.00
L2006-0319	Museum of Contemporary Art Cleveland Capital campaign	250,000.00
L2006-0320	Presidents Council Foundation, Inc. Emerging Entrepreneurs Program	82,500.00
L2006-0322	Diabetes Association of Greater Cleveland Volunteer coordinator	17,700.00
L2006-0326	Merrick House Community Voices for Budget Equity project	29,000.00
L2006-0327	Transition Resource Services, Inc. Capacity building project	5,100.00
L2006-0331	Cleveland Metroparks System OPRA 2007 conference	6,000.00
L2006-0333	Ohio Aerospace Institute 2007 FIRST Buckeye Regional Robotics Competition	15,000.00
L2006-0334	The Diversity Center of Northeast Ohio Rebranding project	30,000.00
2007-0001	Cleveland Saves Operating expenses	65,000.00

The Cleveland Foundation
Paid Grants 990
January 1, 2007 - December 31, 2007

Grant #	Payee Organization/Grant Description	Paid Amount
Multiple Trustee		
L2007-0002	Fairhill Center for Aging Teen Leadership Development	48,500.00
L2007-0003	Hard Hatted Women Capacity building initiative	60,000.00
L2007-0004	Voices For Children of Greater Cleveland dba Voices for Ohio's Children Programs and operations	80,000.00
L2007-0005	E City Operating Support	38,000.00
L2007-0008	Council on Foundations, Inc. 2007 membership dues	45,000.00
L2007-0009	Cleveland Public Theatre, Inc. DanceWorks07 series.	10,000.00
L2007-0010	Learning Disabilities Association of Cuyahoga County dba LDAof Northeast Ohio Strategic Planning	25,000.00
L2007-0012	Independent Sector 2007 membership dues	15,000.00
L2007-0013	Art House, Inc. Program support	45,000.00
L2007-0014	Green Energy Ohio Solar panel installation at Jacobs Field	49,500.00
L2007-0016	Baldwin-Wallace College Planning grant to develop a Public Policy Institute.	10,000.00
L2007-0017	International Partners in Mission Social Ventures IPM Immersion Experience Program	42,000.00
L2007-0018	Cuyahoga Valley National Park Assoc. Social Ventures for Organizational Success and Outreach Program	50,000.00
L2007-0019	Hathaway Brown School The ASPIRE program	75,000.00
L2007-0020	Detroit-Shoreway Community Development Organization 2007 Project Administration for Gordon Square Arts District	120,000.00
L2007-0022	Cleveland Arts Prize Rewarding Excellence program	12,000.00
L2007-0023	Red (an orchestra) Phase II of marketing and audience development campaign	50,000.00
L2007-0026	BOYS HOPE GIRLS HOPE of Northeastern Ohio Hope Prep, coed middle-school enrichment program.	25,000.00
L2007-0027	Saint Martin de Porres High School Recruitment, enrollment and operations strategies	27,000.00
L2007-0028	Lake Erie Nature and Science Center Additional program staff	30,000.00
L2007-0029	West Creek Preservation Committee West Creek Greenway implementation project	50,000.00
L2007-0030	The Free Medical Clinic of Cleveland Teen Clinic	45,600.00
L2007-0032	Living in Cleveland Center Live Cleveland! Marketing Initiative	30,000.00
L2007-0034	Cleveland Tenants Organization Shared development director staff position	14,650.00

The Cleveland Foundation
Paid Grants 990
January 1, 2007 - December 31, 2007

Grant #	Payee Organization/Grant Description	Paid Amount
Multiple Trustee		
L2007-0038	Lake/Geauga Educational Assistance Foundation Scholarship funds for returning sophomores & juniors	45,000.00
L2007-0039	Lake Erie College Scholarship support	10,000.00
L2007-0040	Lake/Geauga Educational Assistance Foundation Storrs Fund Scholarship Program	12,500.00
L2007-0041	The Lakeland Foundation Scholarship Support	31,000.00
L2007-0042	Ecumenical Shelter Network of Lake Cty. Inc. dba Project Hope for the Homeless Part-time/on-call intake worker	10,050.00
L2007-0043	Painesville City Local School District Adult summer literacy program	16,183.00
L2007-0044	Lake County Committee on Family Violenc Inc. d.b.a. Forbes House Computer hardware and software installation project	10,000.00
L2007-0045	The Lakeland Foundation Support of the Nonprofit and Public Service Center	25,000.00
L2007-0046	Lake/Geauga Educational Assistance Foundation Hispanic student/family outreach at Harvey High School	7,500.00
L2007-0047	Young Audiences of Northeast Ohio Lake and Geauga arts education program	12,500.00
L2007-0049	Downtown Cleveland Alliance Operations and support of up to five priority initiatives	357,000.00
L2007-0050	Neighborhood Progress Inc. Operations and capacity-building of 14 to 16 community development corporations	1,400,000.00
L2007-0051	Board of Cuyahoga County Commissioners Offshore wind project feasibility study	200,000.00
L2007-0052	Board of Trustees of the Cleveland School of Science & Medicine Foundation Teaching and learning plan, professional development, instructional materials	70,000.00
L2007-0054	Ohio Grantmakers Forum Phase II activities of the K-12 Education Task Force	90,000.00
.2007-0055	The Center for Community Solutions Youth Development Social Indicators Update Report	11,621.00
.2007-0057	Cleveland Festival of Art and Technology d.b.a. Ingenuity 2006 Ingenuity Festival	125,000.00
.2007-0059	Bellefaire Jewish Children's Bureau Visual language learning system for individuals with autism	525,000.00
.2007-0060	Bellefaire Jewish Children's Bureau Autism family resource center	87,500.00
.2007-0062	YWCA of Cleveland Purchase of its Women's Center Building	175,000.00
.2007-0063	Cleveland Metropolitan School District Arts education strategic plan	25,000.00
.2007-0081	The Eleanor B. Rainey Memorial Institute, Inc. Leadership transition plan	10,000.00
2007-0082	Western Reserve Historical Society Philanthropic Archives project	10,000.00
2007-0086	Kids in Distressed Situations Inc Donation of new children's clothing	50,000.00

The Cleveland Foundation
Paid Grants 990
January 1, 2007 - December 31, 2007

Grant #	Payee Organization/Grant Description	Paid Amount
Multiple Trustee		
L2007-0090	Jewish Education Center of Cleveland Segula -Expand sup.servcs for special needs children	100,000.00
L2007-0092	Trust for Public Land Canal Basin Park project coordinator	150,000.00
L2007-0093	Health Policy Institute of Ohio 2007 operational and programmatic activities	77,500.00
L2007-0094	Ronald McDonald House of Cleveland, Inc. The Tools for Today and Tomorrow program	50,000.00
L2007-0095	The Cleveland International Film Festival d.b.a. Cleveland Film Society Operating support and growth management plan	85,000.00
L2007-0099	Clean Fuels Ohio Creation of an Ohio Transportation Energy Policy Framework	50,000.00
L2007-0100	National Audubon Society Ohio Summer Camp at Rockefeller Park Greenhouse	20,000.00
L2007-0101	Ohio PIRG Education Fund Secretariat for the Alternative Energy Collaborative Strategy Group	50,000.00
L2007-0102	Grantmakers in Health General operating support for 2007-2008	5,000.00
L2007-0103	Neighborhood Funders Group 2007 annual conference to be held in Cleveland	35,000.00
L2007-0104	Hispanic Roundtable Community Programs Convencion 2007	41,000.00
L2007-0106	Great Lakes Museum of Science, Environmt &Technology dba Great Lakes Science Cntr Solar Energy Project.	200,000.00
L2007-0107	Great Lakes Theater Festival Operations and performances in FY 2007-08	75,000.00
L2007-0108	Cuyahoga Metropolitan Housing Authority Charities Fund, Inc. Construction of splash parks	144,000.00
L2007-0109	Children's Defense Fund-Ohio New Voices for New Choices project	100,000.00
L2007-0111	Young Audiences of Northeast Ohio Initiative for Cultural Arts in Education (ICARE) program	62,500.00
L2007-0112	Muskingum College Creation of baccalaureate programs in nursing and engineering science	50,000.00
L2007-0113	Jewish Family Service Association of Cleveland, Ohio Mature Workers Initiative	47,838.50
L2007-0114	The Spanish American Committee for a Better Community Feasibility/Analysis for Intergenerational Center	64,360.00
L2007-0115	Hershey Montessori School Scholarships for Lake and Geauga County students	25,000.00
L2007-0117	Lake Erie College Entrepreneurship initiative program	15,000.00
L2007-0118	The Holden Arboretum Garden railroad exhibit	13,500.00
L2007-0119	Family and Community Services of Portage County, Inc. Chagrin Falls Park strategic and community planning effort	28,000.00
L2007-0120	Lake County Educational Service Center Outdoor education programming	31,250.00

The Cleveland Foundation
Paid Grants 990
January 1, 2007 - December 31, 2007

Date: 10/15/2008
Time: 12:01:43

Grant #	Payee Organization/Grant Description	Paid Amount
Multiple Trustee		
L2007-0121	Safety for Animals and Families in Emergencies (SAFE) Domestic violence animal protection program	35,000.00
L2007-0122	Cleveland Festival of Art and Technology d.b.a. Ingenuity 2007 Ingenuity summer festival	40,000.00
L2007-0123	ParkWorks, Inc. Walk and Roll Cleveland summer 2007 programming	20,000.00
L2007-0125	Cleveland Metropolitan School District Parent's guide to kindergarten	20,000.00
L2007-0126	Ohio Department of Education Mandarin Language Early Childhood Pilot	25,000.00
L2007-0127	Arts Collinwood Inc Development of a strategic and development plan	14,600.00
L2007-0129	Case Western Reserve University, Office of University Development Scholarship support for 2007-2008 academic year	24,500.00
L2007-0142	The Community Partnership for Arts and Culture Operations and activities in 2007-2008	150,000.00
L2007-0143	Cleveland Bridge Builders Inc. dba Cleveland Leadership Center Third-year support of the Cleveland Executive Fellowship Program	287,000.00
L2007-0144	University Circle Incorporated Living in the Circle: Strategic Investment Initiatives for Housing, Retail, and Safety	100,000.00
L2007-0145	The Cleveland Play House Operations and development restructuring	100,000.00
L2007-0147	Recovery Resources Creation of an integrated treatment program	29,028.50
L2007-0148	Detroit-Shoreway Community Development Organization Capitol Theatre renovation	83,334.00
L2007-0149	Catholic Diocese of Cleveland Foundation New intensive treatment centers at Parmadale	83,334.00
L2007-0150	Fairfax Renaissance Development Corporation Senior Outreach Services Community Health and Wellness Center	83,334.00
L2007-0151	New Directions, Inc. New residential treatment centers for females	83,334.00
L2007-0153	Scenarios USA Inc. Scenarios Cleveland scriptwriting and filmmaking program	25,000.00
L2007-0154	Berea Children's Home & Family Services Freedom School partnership project	95,500.00
L2007-0156	Girl Scouts of North East Ohio Costs associated with its merger to become Girl Scouts of Northeast Ohio.	75,000.00
L2007-0157	Planned Parenthood of Northeast Ohio Information systems integration of its merged affiliates	45,000.00
L2007-0158	Community Renewal Society Expansion of CATALYST Cleveland to CATALYST Ohio	92,500.00
L2007-0159	Cleveland State University Foundation, Inc. Continuation of the Executive-in-Residence position	50,000.00
L2007-0160	KnowledgeWorks Foundation Ohio 8 Coalition - strategic priorities	67,816.00
L2007-0161	Slavic Village Development Creating neighborhood-based schools of excellence	14,000.00

The Cleveland Foundation
Paid Grants 990
January 1, 2007 - December 31, 2007

Grant #	Payee Organization/Grant Description	Paid Amount
Multiple Trustee		
L2007-0162	Cleveland State University Foundation, Inc. BioHealth Care: A Cooperative Education Initiative	45,935.00
L2007-0163	Cuyahoga Community College Foundation E-Business Program Coordinator	66,640.00
L2007-0164	Baldwin-Wallace College Group Internships Implementation	62,200.00
L2007-0165	John Carroll University Increase focus on internships	50,450.00
L2007-0166	Lake Erie College IMAGE LC	21,875.00
L2007-0167	The Lakeland Foundation Hispanic Leadership Initiative	29,244.00
L2007-0168	Notre Dame College Putting Your Management Degree to Work	32,206.00
L2007-0169	Baldwin-Wallace College 2007 Henry Ford II Scholarship	2,000.00
L2007-0171	John Carroll University 2007 R. Earl Burrows Scholarships	6,000.00
L2007-0172	SPACES executive director search process	7,200.00
L2007-0173	Cleveland Advanced Manufacturing Program d.b.a MAGNET Ohio-Israel Conference	25,000.00
L2007-0175	Verb Ballets 2007-2008 Repertory Partnership Development	5,000.00
L2007-0176	Saint Martin De Porres High School Work Study Program Host a student work team at the Foundation	12,250.00
L2007-0178	The Intergenerational School Capacity Building Plan	45,000.00
L2007-0179	University Circle Incorporated Future Connections Summer Youth Program	50,000.00
L2007-0180	START Support To At Risk Teens Armington fund capacity building project 2007	20,000.00
L2007-0181	Golden Ciphers Armington fund capacity building project 2007	20,000.00
L2007-0182	Peace In The Hood Armington fund capacity building project 2007	20,000.00
L2007-0183	Bellaire Puritas Development Corporation Armington fund capacity building project 2007	20,000.00
L2007-0184	The IMHOTEPE Foundation, Inc. Armington fund capacity building project 2007	20,000.00
L2007-0185	Cuyahoga County Public Library Fund development planning	25,000.00
L2007-0186	Enterprise Community Partners, Inc. 25th Anniversary National Conference	25,000.00
L2007-0187	Urban League of Cleveland Youthbuild Planning Grant	12,500.00
L2007-0188	The Gathering Place Strategic Planning	12,000.00

The Cleveland Foundation
Paid Grants 990
January 1, 2007 - December 31, 2007

Grant #	Payee Organization/Grant Description	Paid Amount
Multiple Trustee		
L2007-0189	Center for Families and Children Strategic Planning initiative	35,000.00
L2007-0190	Northeast Ohio Council on Higher Education NEO Universities Collaboration & Innovation Study Commission	25,000.00
L2007-0192	Vocational Guidance Services Operational bridge funding	75,000.00
L2007-0193	Ohio League of Conservation Voters Education Fund Coordination of the Mainstream Green Coalition	15,000.00
L2007-0194	Playhouse Square Foundation Development of mentoring outreach component of the SLAM U program	100,000.00
L2007-0195	Living Cities, Inc.: The National Community Development Initiative Living Cities Urban Markets Initiative	100,000.00
L2007-0196	West Side Ecumenical Ministry The Early Childhood Center of Excellence	35,000.00
L2007-0201	START Support To At Risk Teens Westhaven Youth Shelter	60,000.00
L2007-0202	Facing History and Ourselves National Foundation, Inc. National Professional Development and Evaluation Project	2,500.00
L2007-0203	Lawrence School Construction of an upper school campus	89,000.00
L2007-0206	Apollo's Fire: The Cleveland Baroque Orchestra Operating support 2007-08 season	75,000.00
L2007-0207	American Lung Association of Ohio Air toxic control program in four Cleveland neighborhoods	24,349.75
L2007-0208	Cuyahoga Community College Foundation Outreach education program for older adults	31,056.75
L2007-0212	AIDS Taskforce of Greater Cleveland, Inc Brdige support	50,000.00
L2007-0213	Baldwin-Wallace College Academic Immersion Program	7,500.00
L2007-0214	City of Cleveland Dept. of Public Health - Integrated Health Initiative	15,000.00
L2007-0215	Minority Organ and Tissue Transplant Education Program of Cleveland, Inc. Strategic planning	15,000.00
L2007-0216	Mental Health Services for Homeless Persons, Inc. Integrating Behavioral and Primary Healthcare program	24,802.50
L2007-0218	Grantmakers in the Arts Operating/membership support for 2007-2008	6,000.00
L2007-0219	Cleveland Bridge Builders Inc. dba Cleveland Leadership Center Cleveland Executive Fellowship's mission trip to China	15,000.00
L2007-0220	Neighborhood Funders Group 2007 membership dues	2,000.00
L2007-0221	InterReligious Partners in Action of Greater Cleveland (InterAct Cleveland) Comprehensive Exploration and Planning Project	7,500.00
L2007-0223	Capitol Square Foundation Ohio Statehouse renovation campaign	50,000.00
L2007-0224	Westside Industrial Retention and Expansion Network (WIRE-Net) Wind energy manufacturing initiative	50,000.00

The Cleveland Foundation
Paid Grants 990
January 1, 2007 - December 31, 2007

Date: 10/15/2008
Time: 12:01:43

Grant #	Payee Organization/Grant Description	Paid Amount
Multiple Trustee		
L2007-0225	Economic Growth Foundation Cleveland Plus marketing campaign	100,000.00
L2007-0226	Case Western Reserve University, Office of University Development Center on Urban Poverty and Community Development	95,000.00
L2007-0227	Adoption Network Cleveland Strategic Plan Implementation and Capacity Building project	53,334.00
L2007-0228	Case Western Reserve University, Office of University Development Strategic Planning Process	34,550.00
L2007-0229	The Cleveland Museum of Natural History Center for sustainability	28,148.00
L2007-0231	Museum of Contemporary Art Cleveland Operating support in 2007-08	50,000.00
L2007-0232	Downtown Development Foundation (d.b.a. Heritage Ohio, Inc.) Greater Ohio's smart growth program	33,000.00
L2007-0233	Hospice of the Western Reserve, Inc. Veterans care	5,000.00
L2007-0234	Jewish War Veterans Post 44 Cemetery Corporation Recreational activities	1,000.00
L2007-0235	The American Legion Post 540 Recreational activities at VA in Brecksville, OH	3,000.00
L2007-0236	Lutheran Metropolitan Ministry Counseling for displaced teens	2,000.00
L2007-0237	Rabbit Run Community Arts Association strategic planning process	5,000.00
L2007-0238	Lake Communities Development Corporation Geauga Communities Division	25,000.00
L2007-0239	Das Deutsch Center for Special Needs Children Capital campaign for new clinic in Middlefield	25,000.00
L2007-0241	Northeast Ohio Coalition for the Homeless Bridge support	14,000.00
L2007-0242	Case Western Reserve University, Office of University Development Building Capacity in Community Development	25,000.00
L2007-0243	The Community Partnership for Arts and Culture Northeast Ohio Cultural Consumer Insight Project	5,000.00
L2007-0244	Cleveland Artists Foundation Masumi Legacy Project	12,000.00
L2007-0245	GroundWorks Dancetheater 2007-2008 Creative Residencies program	40,000.00
L2007-0247	Independent Sector Award Dinner at the 2007 annual conference	25,000.00
L2007-0248	Environment Ohio Research and Policy Center, Inc. Renewable Energy Polling Project	20,000.00
L2007-0250	Ohio National Guard Association Officer Scholarship Program	2,000.00
L2007-0251	Ohio National Guard Enlisted Association Scholarships	6,000.00
L2007-0252	The Salvation Army of Greater Cleveland Veteran's benefits	5,000.00

The Cleveland Foundation
Paid Grants 990
January 1, 2007 - December 31, 2007

Grant #	Payee Organization/Grant Description	Paid Amount
Multiple Trustee		
L2007-0253	United Service Organizations of Northern Ohio Soldier benefits	1,000.00
L2007-0254	Board of Cuyahoga County Commissioners Youth employment	20,000.00
L2007-0256	The Musical Arts Association Turnaround plan and sustaining support	500,000.00
L2007-0257	Baldwin-Wallace College Fire Service Regionalization Project	35,000.00
L2007-0258	Burten, Bell, Carr Development, Incorporated Bridgeport Place commercial development project	66,000.00
L2007-0259	Kent State University Foundation, Inc. Support services in priority neighborhoods	50,000.00
L2007-0260	Northeast Ohio Council on Higher Education Implementation of strategic plan	50,000.00
L2007-0261	Cleveland Botanical Garden Expansion of the Green Corps program	75,000.00
L2007-0262	Share Our Strength Nonprofit business plan development/social enterprise	155,700.00
L2007-0265	Neighborhood Progress Inc. Foreclosure Prevention and Abandoned Property Redevelopment project	75,000.00
L2007-0267	Suite 1300 Services, Inc. Civic Innovation Lab operations and grantmaking activities	262,500.00
L2007-0268	John Carroll University School improvement collaborations	2,755.00
L2007-0269	The Murtis H. Taylor Multi-Service Center Project Community Empowerment	50,000.00
L2007-0271	Achievement Center for Children Land acquisition for Camp Cheerful	150,000.00
L2007-0272	Care Alliance Leadership Transition plan	13,000.00
L2007-0273	ACORN Institute Inc. Benefits Access Center Project	20,000.00
L2007-0274	Center for Families and Children Strategic Planning	10,000.00
L2007-0275	Hispanic Business Association Hispanic Regional Economic Development Program.	25,000.00
L2007-0276	Ohio Environmental Council Energy Smart Ohio Efficiency Plan	25,000.00
L2007-0277	Planned Parenthood of Northeast Ohio Cleveland: Teenagers, Faith and Health Project	22,500.00
L2007-0279	Policy Matters Ohio Expansion of EITC and Consumer Protection Project	37,500.00
L2007-0280	Cleveland Housing Network Inc Development of South Pointe Commons	50,000.00
L2007-0282	Cleveland Restoration Society, Inc. Historic home program	43,000.00
L2007-0283	County Action Committee Voter survey	25,000.00

The Cleveland Foundation
Paid Grants 990
January 1, 2007 - December 31, 2007

Grant #	Payee Organization/Grant Description	Paid Amount
Multiple Trustee		
L2007-0285	ParkWorks, Inc. Support for neighborhood-based initiatives	100,000.00
L2007-0286	Towards Employment Incorporated Community Wealth Venture: Achieve	15,000.00
L2007-0287	Hard Hatted Women Superior Workforce Solutions	30,000.00
L2007-0288	Care Alliance Downtown Dental Services	42,500.00
L2007-0289	Citizens for the Port of Cleveland Port of Cleveland's levy campaign	50,000.00
L2007-0290	Neighborhood Progress Inc. LEED ND master plan - St. Lukes & Upper Chester	22,000.00
L2007-0292	Detroit-Shoreway Community Development Organization EcoVillage project manager position	12,500.00
L2007-0293	America SCORES America SCORES Cleveland after school program	22,500.00
L2007-0294	Chess for Success, Inc. (d.b.a. Progress With Chess) Cleveland Public School Day Program	12,000.00
L2007-0296	Professional Flair Inc. dba Dancing Wheels Guest Choreographer Project	10,700.00
L2007-0297	Benjamin Rose Institute establGreater Cleveland Center for Creative Aging	13,950.00
L2007-0298	United Labor Agency, Inc. Ohio Youth Voices Program	20,000.00
L2007-0302	Fieldstone Farm Therapeutic Riding Center Construction/expansion of the Gaitway School	12,500.00
L2007-0303	Lake County Historical Society Facilities relocation/feasibility study	30,000.00
L2007-0304	Lake County Council on Aging Foundation Study to increase effectiveness in Lake County	10,000.00
L2007-0305	Lake Hospital Foundation, Inc. Breast Healthcare, Education and Support Initiative	10,000.00
L2007-0306	Lutheran Home Music therapy program	33,175.00
L2007-0307	Linking Employment Abilities & Potential Innovative Independent Living pilot project	66,666.67
L2007-0308	Urban League of Cleveland Multicultural Business Development Center	90,000.00
L2007-0311	Community Assessment & Treatment Services, Inc. Residential building for female ex-offenders	50,000.00
L2007-0312	Cuyahoga Community College Foundation Partnerships for Achieving Student Success (PASS) Academy	87,500.00
L2007-0314	City of Cleveland Health Promotion through Health Literacy project	16,700.00
L2007-0315	The Free Medical Clinic of Cleveland Patient Advocate Program	21,000.00
L2007-0317	Maingate Business Development Corp. Strategic Planning	18,500.00

The Cleveland Foundation
Paid Grants 990
January 1, 2007 - December 31, 2007

Date: 10/15/2008
Time: 12:01:43

Grant #	Payee Organization/Grant Description	Paid Amount
Multiple Trustee		
L2007-0319	Temple Special Funds Restricted (dba The Temple-Tifereth Israel) Feasibility study for alternate facility uses	16,000.00
L2007-0320	Cleveland Metropolitan School District Girl Power! program	12,500.00
L2007-0321	Lake Erie Nature and Science Center Planning grant for green building code standards	25,000.00
L2007-0322	West Creek Preservation Committee Countywide urban land trust feasibility study	12,000.00
L2007-0325	Cuyahoga Community Land Trust Phase I strategic planning	23,352.00
L2007-0329	Cuyahoga County Prosecutors Office Regional Energy Development Task Force	25,000.00
Multiple Trustee Total:		\$37,728,327.81
Report Total:		\$37,728,327.81

Scope: Selection: 990-HR4 Comb -
Excl. DA,AE & PG

The Cleveland Foundation
Paid Grants 990
January 1, 2007 - December 31, 2007

Date: 10/15/2008
Time: 16:15:30

Grant #	Payee Organization/Grant Description	Paid Amount
Combined Funds		
J2006-0329	Downtown Cleveland Alliance Public Square Preservation/Maintenance	22,852.50
J2007-0002	Case Western Reserve University, Office of University Development Adelbert College	1,735.00
J2007-0012	Case Western Reserve University, Office of University Development Social Research	3,057.00
J2007-0015	Case Western Reserve University, Office of University Development Reference books	266.00
J2007-0019	Karamu House Karamu House Trust	1,690.00
J2007-0020	The Musical Arts Association General support	211.00
J2007-0021	The Cleveland Museum of Natural History General support	56,730.00
J2007-0034	Community West Foundation General support/Fairview Gen.	25,648.00
J2007-0040	MetroHealth Foundation, Inc. Employee Xmas Fund-Rehab Ctr	2,220.00
J2007-0048	University Hospitals of Cleveland UHC General support	56,302.00
J2007-0053	Lake Erie College General support	1,331.00
J2007-0061	The Hattie Larham Foundation, Inc. General support	7,558.00
J2007-0062	The Hiram House General support	1,718.00
J2007-0063	Applewood Centers Inc. General support	1,780.00
J2007-0068	Achievement Center for Children General support	7,093.00
J2007-0071	Eliza Bryant Village General support	987.00
J2007-0073	Little Sisters of the Poor Operating support	3,380.00
J2007-0077	The Altenheim West Side Deutscher Frauen Verein General support	13,422.00
J2007-0078	American Red Cross, Greater Cleveland Chapter General support	6,837.00
J2007-0083	The Cleveland Society for the Blind dba Cleveland Sight Center General support	261,309.00
J2007-0086	The Center for Community Solutions General support	949.00
J2007-0089	The Salvation Army of Greater Cleveland General support	3,700.00
J2007-0091	Planned Parenthood of Northeast Ohio General support	949.00
J2007-0092	United Way of Greater Cleveland General support	55,458.00

The Cleveland Foundation
Paid Grants 990
January 1, 2007 - December 31, 2007

Date: 10/15/2008
Time: 16:15:30

Grant #	Payee Organization/Grant Description	Paid Amount
Combined Funds		
J2007-0096	Vocational Guidance Services General support	2,199.00
J2007-0110	Cleveland Public Library Service to shut-ins	4,880.00
J2007-0119	Ohio Wesleyan University General support	4,104.00
J2007-0121	Case Western Reserve University, Office of University Development Foreign study-FSMC	5,359.00
J2007-0122	Mansfield Memorial Home General support	852.00
J2007-0124	American Heart Association Affiliate, Inc. General support	36,469.00
J2007-0126	American Cancer Society, North Region General support	37,699.00
J2007-0141	YMCA of Greater Cleveland General support	10,435.00
J2007-0157	Case Western Reserve University, Office of University Development Scholarships-Law Sch	18,124.00
J2007-0158	Cleveland Metropolitan School District Daniel E. Morgan School for book awards to children	519.00
J2007-0159	Hawken School General support	1,735.00
J2007-0160	Capital University Scholarships	9,212.00
J2007-0161	John Carroll University Doyle scholarships	3,886.00
J2007-0162	Ursuline College Doyle Scholarships	3,886.00
J2007-0163	The Cleveland Play House General support	5,672.00
J2007-0164	The Cleveland Museum of Natural History General support	62,183.00
J2007-0168	Community West Foundation Conference travel/Luth Med Ctr	849.00
J2007-0169	Community West Foundation General support/Luth. Med. Ctr	5,953.00
J2007-0170	University Hospitals of Cleveland UHC Conference travel	5,398.00
J2007-0171	Boys and Girls Clubs of Cleveland General support	1,735.00
2007-0172	Applewood Centers Inc. General support	798.00
2007-0173	Applewood Centers Inc. Operating support	410.00
2007-0174	Rose Mary Center General support	4,788.00
2007-0176	Recovery Resources General support	87.00

The Cleveland Foundation
Paid Grants 990
January 1, 2007 - December 31, 2007

Grant #	Payee Organization/Grant Description	Paid Amount
Combined Funds		
J2007-0177	Cleveland Psychoanalytic Society Foundation General support	59.00
J2007-0178	Board of Cuyahoga County Commissioners Special client needs	776.00
J2007-0179	Fairmount Presbyterian Church General support	9,179.00
J2007-0180	Greater Cleveland Neighborhood Centers Association General support	952.00
J2007-0181	Catholic Diocese of Cleveland Foundation Benefit of aged	3,000.00
J2007-0182	Goodwill Industries of Greater Cleveland and East Central Ohio, Inc. General support	2,052.00
J2007-0184	Case Western Reserve University, Office of University Development Scholar.aerosp/comp	172.00
J2007-0193	West Shore Unitarian-Universalist Church General support	54,314.00
J2007-0195	ideastream General support	211.00
J2007-0196	The Hill School General support	211.00
J2007-0197	Opera Cleveland General support	213.00
J2007-0198	Princeton University General support	213.00
J2007-0199	University School General support	213.00
J2007-0200	Western Reserve Historical Society General support	213.00
J2007-0207	Arthritis Foundation Northeastern Ohio Chapter General support	1,735.00
J2007-0219	Cleveland Public Library Books for Science/Tech. Dept.	843.00
J2007-0224	Servants of Relief for Incurable Cancer, Inc. d.b.a. Holy Family Home General support	32,237.00
J2007-0229	Intermuseum Conservation Association General support	15,179.00
J2007-0230	Cleveland Hearing and Speech Center General support	4,967.00
J2007-0231	Children Forever Haven Operating support	1,633.00
J2007-0233	University Hospitals of Cleveland UHC to benefit aged people	18,569.00
J2007-0237	Cleveland State University, Cleveland Marshall College of Law Scholarships for Marshall Law	3,689.00
J2007-0239	MetroHealth Foundation, Inc. Support for the burn unit	4,882.00
J2007-0240	Case Western Reserve University, Office of University Development General Support-Case Institute	8,164.00

The Cleveland Foundation
Paid Grants 990
January 1, 2007 - December 31, 2007

Date: 10/15/2008
Time: 16:15:30

<u>Grant #</u>	<u>Payee Organization/Grant Description</u>	<u>Paid Amount</u>
Combined Funds		
J2007-0241	The Salvation Army of Greater Cleveland Food for the hungry	3,200.00
J2007-0243	Heights Youth Center General Support	2,316.00
J2007-0247	Princeton Alumni Association of Northern Ohio Stipends/Urban studies program	1,711.00
J2007-0261	Shaker Schools Foundation Ruth S. Affelder Reading Fund	1,685.00
J2007-0262	The Suburban Temple General support	2,509.00
J2007-0263	University Hospitals of Cleveland Lakeside Hematology Fellowship	2,503.00
J2007-0264	Geauga Park District General support	1,706.00
J2007-0292	The Cleveland Institute of Art General support	56,298.00
J2007-0293	ParkWorks, Inc. General support	2,336.00
J2007-0294	Congregational Development Commission of the Episcopal Diocese of Ohio General support	2,323.00
J2007-0295	The Golden Age Centers of Greater Cleveland, Inc. General support	3,388.00
J2007-0317	Cuyahoga County Public Library Benefit of the Mayfield branch	1,044.00
J2007-0318	Cleveland Metroparks System Benefit of North Chagrin Reservation	1,047.00
J2007-0329	Downtown Cleveland Alliance Public Square Preservation/Maintenance	49,488.00
J2007-0352	Hathaway Brown School General support	5,333.00
J2007-0394	The Cleveland Music School Settlement Scholarship assistance for needy students	755.00
J2007-0399	Cleveland Grays 2006 income distribution from Gerber Trust	28,668.00
J2007-0417	Hiram College General support	5,175.00
.2005-0037	Women's Center of Greater Cleveland Substance abuse treatment program	4,672.00
.2005-0044	Suite 1300 Services, Inc. Continuation of the Neighborhood Connections program	225,000.00
.2005-0050	Society for Rehabilitation Expansion of outpatient medical rehabilitation programs	16,875.00
.2005-0140	Cleveland Housing Network Inc Operation of its Homeward Program	50,000.00
.2005-0236	Catholic Community Care Second phase of wellness model for older adults	18,732.25
.2005-0256	Case Western Reserve University, Office of University Development Case Proteomics Center and department of immunology	64,020.00

The Cleveland Foundation
Paid Grants 990
January 1, 2007 - December 31, 2007

Grant #	Payee Organization/Grant Description	Paid Amount
Combined Funds		
L2005-0280	Shoes For Kids, Inc. d.b.a. Shoes and Clothes for Kids Back-to-School Program	21,600.00
L2005-0326	Board of Cuyahoga County Commissioners Invest in Children, Cuyahoga County's program	32,350.00
L2005-0330	Neighborhood Progress Inc. Land assembly	125,000.00
L2005-0338	Greater Cleveland Sports Commission Planning Activities	15,000.00
L2005-0339	Cleveland Scholarship Programs, Inc. Post-secondary advisory services and scholarships	150,000.00
L2006-0008	Linking Employment Abilities & Potential Shared Employment Services project	2,500.00
L2006-0024	The Center for Community Solutions Ohio Early Care and Education Campaign (OECEC)	30,000.00
L2006-0025	West Side Catholic Center Program Director position	40,000.00
L2006-0027	Positive Education Program Outcomes and evaluation function	20,500.00
L2006-0035	The Greater Cleveland Community Shares Organizational Planning Process	22,250.00
L2006-0038	Lake/Geauga Educational Assistance Foundation Student tracking system	8,300.00
L2006-0065	Museum of Contemporary Art Cleveland Part-time campaign manager	15,000.00
L2006-0106	United Way of Greater Cleveland 2006 John K. Mott Youth Fund Distribution Committee	10,000.00
L2006-0152	Saint Martin De Porres High School Work Study Program Support a student work team for 06-07 school year	4,000.00
L2006-0153	ORCA House, Inc. Management Specialist position	10,000.00
L2006-0185	Malachi House, Inc. "Bridge" operating support	60,000.00
L2006-0233	PolicyBridge Staffing and cacapcity building support	1,500.00
L2006-0241	Rainbow Babies & Children's Hospital of University Hospitals Center for Minimally Invasive Pediatric Surgery	100,000.00
L2006-0247	Cleveland Metropolitan School District CEO support and development 2006-2007	25,000.00
L2006-0267	RSVP of Greater Cleveland, Inc. Experience Corps program	50,000.00
L2006-0294	Judson Foundation Smart Living at Home for senior citizens	75,000.00
L2006-0297	Vocational Guidance Services Phase II of the Basic Life Skills Program	10,500.00
L2006-0327	Transition Resource Services, Inc. Capacity building project	2,400.00
L2007-0005	E City Operating Support	12,000.00

The Cleveland Foundation
Paid Grants 990
January 1, 2007 - December 31, 2007

Grant #	Payee Organization/Grant Description	Paid Amount
Combined Funds		
L2007-0010	Learning Disabilities Association of Cuyahoga County dba LDAof Northeast Ohio Strategic Planning	25,000.00
L2007-0011	The Visiting Nurse Association of Cleveland Emergency readiness assessment for older adults	50,000.00
L2007-0030	The Free Medical Clinic of Cleveland Teen Clinic	4,400.00
L2007-0033	Funders Concerned About AIDS General operating support	7,500.00
L2007-0034	Cleveland Tenants Organization Shared development director staff position	2,850.00
L2007-0035	West Side Catholic Center Identification Crisis in Cleveland Collaboration project	25,000.00
L2007-0049	Downtown Cleveland Alliance Operations and support of up to five priority initiatives	93,000.00
L2007-0083	Northeast Ohio Council on Higher Education Leadership Transition initiative	45,000.00
L2007-0084	New Agrarian Center City Fresh program	50,000.00
L2007-0085	Grantmakers for Effective Organizations 2007 membership dues	5,000.00
L2007-0088	Council of International Programs USA 50th Anniversary Conference	25,000.00
L2007-0089	Playhouse Square Foundation 2006-2007 Discovery Theatre Series for children	60,000.00
L2007-0091	Business Volunteers Unlimited Board development and management assistance services	75,000.00
L2007-0105	The Scottish-American Cultural Society of Ohio, Inc. Memorial Flag and Plaque	2,000.00
L2007-0108	Cuyahoga Metropolitan Housing Authority Charities Fund, Inc. Construction of splash parks	6,000.00
L2007-0110	MetroHealth Foundation, Inc. Data-sharing network at its senior wellness center	103,775.00
L2007-0124	La Mesa Espanola Jessie Tucker Memorial Presentation	500.00
L2007-0128	The American Legion, Fairview Post 738 Scholarship support for the 2007-2008 academic year	2,000.00
L2007-0131	Fairmount Montessori Association Scholarship support for the 2007-2008 academic year	3,000.00
L2007-0132	Cleveland Montessori Association Scholarship support for the 2007-2008 academic year	3,000.00
L2007-0133	Hudson Montessori Association Scholarship support for the 2007-2008 academic year	3,000.00
L2007-0137	Westshore Montessori Association Scholarship support for the 2007-2008 academic year	3,000.00
L2007-0138	Myers University Scholarship support for 2007-2008 academic year	13,000.00
L2007-0139	John Carroll University Scholarship support for 2007-2008 academic year	27,000.00

The Cleveland Foundation
Paid Grants 990
January 1, 2007 - December 31, 2007

Date: 10/15/2008
Time: 16:15:30

Grant #	Payee Organization/Grant Description	Paid Amount
Combined Funds		
L2007-0154	Berea Children's Home & Family Services Freedom School partnership project	4,500.00
L2007-0170	John Carroll University 2007 Charles J. Stilwell Scholarships	12,000.00
L2007-0172	SPACES executive director search process	7,800.00
L2007-0175	Verb Ballets 2007-2008 Repertory Partnership Development	30,000.00
L2007-0187	Urban League of Cleveland Youthbuild Planning Grant	2,500.00
L2007-0197	Applewood Centers Inc. Consolidation process with Bellefaire /Jewish Children's Bureau	50,000.00
L2007-0198	Northeast Ohio Areawide Coordinating Agency Electric Drive Technologies Benefits Study and Adoption Roadmap	87,170.00
L2007-0199	Neighborhood Leadership Institute Strategic planning and partnerships for program expansion	70,000.00
L2007-0200	Great Lakes Museum of Science, Environmt &Technology dba Great Lakes Science Cntr Capital construction project linking the Science Center and the SS Mather Museum	100,000.00
L2007-0202	Facing History and Ourselves National Foundation, Inc. National Professional Development and Evaluation Project	12,500.00
L2007-0203	Lawrence School Construction of an upper school campus	11,000.00
L2007-0204	Cleveland Neighborhood Development Coalition Operating support for member services	50,000.00
L2007-0205	Esperanza Incorporated Youth programming and relocation costs	35,000.00
L2007-0209	Cleveland Council on World Affairs Global Cleveland program	100,000.00
L2007-0241	Northeast Ohio Coalition for the Homeless Bridge support	6,000.00
L2007-0249	Berea Children's Home & Family Services Diversity Managementy pilot program	10,000.00
L2007-0268	John Carroll University School improvement collaborations	4,580.00
L2007-0270	Intermuseum Conservation Association Principal distribution from endowment fund	69,352.00
L2007-0296	Professional Flair Inc. dba Dancing Wheels Guest Choreographer Project	14,300.00
L2007-0322	West Creek Preservation Committee Countywide urban land trust feasibility study	13,000.00
L2007-0324	The Scottish-American Cultural Society of Ohio, Inc. Ohio Scottish Arts School Drum & Fiddle Scholarships	970.00

Combined Funds Total: \$3,646,471.75

Report Total: \$3,646,471.75

THE CLEVELAND FOUNDATION
34-0714588
Form 990 -2007

PART II, LINE 23, PAGE 2 -
SPECIFIC ASSISTANCE TO INDIGENT INDIVIDUALS

<u>Class of Activity</u>	<u>Amount</u>
Furniture	\$ 590
Shelter	32,595
Utilities	721
Transportation	<u>1,000</u>
Total	<u><u>\$ 34,906</u></u>

THE CLEVELAND FOUNDATION
34-0714588
FORM 990-2007

Part II, Line 25c

The Pension Protection Act modified I.R.C. § 4958 to include investment advisors as disqualified persons of a sponsoring organization with donor advised funds. An investment advisor is defined for this purpose as any person compensated by the sponsoring organization for managing the investment of, or providing investment advice with respect to, assets maintained in donor advised funds or pools of assets all or a part of which are attributable to donor advised funds. The Cleveland Foundation is a sponsoring organization with donor advised funds, and it engages investment advisors for the investment management of pools of assets that may include donor advised fund assets.

The compensation reported by The Cleveland Foundation on Line 25c reflects compensation paid only for the investment management of assets held by donor advised funds.

The Cleveland Foundation
34-0714588
FORM 990-2007

Part II, Line 30

The Cleveland Foundation is a community trust that has its own, employed fundraising staff, the salaries and benefits costs for which are stated on Part II, Lines 25 through 28, column (D). The Foundation engages no professional fundraisers.

THE CLEVELAND FOUNDATION
 34-0714588
 Form 990 -2007

Part II, Line 43, Page 2--Other Expenses

Description	Total	Program Services	Management and General	Fund Raising
43a Insurance	\$ 95,693	\$ 57,607	\$ 17,799	\$ 20,287
43b Dues	91,733	55,224	17,062	19,447
43c Consultants & Contract Services	631,661	371,107	102,627	157,927
43d Staff Development-Education	107,992	65,012	20,086	22,894
43e Foundation Development	397,436	145,277	44,886	207,273
43f Investment Management Fees	5,319,135	-	5,319,135	-
43g Other Trust Expenses and Adjustments	145,004	2,586	141,507	911
Total	\$ 6,788,654	\$ 696,813	\$ 5,663,102	\$ 428,739

THE CLEVELAND FOUNDATION
34-0714588
FORM 990-2007

PART III - ORGANIZATION'S PRIMARY EXEMPT PURPOSE

THE CLEVELAND FOUNDATION'S PRIMARY PURPOSE IS TO ENHANCE THE QUALITY OF LIFE FOR ALL CITIZENS OF GREATER CLEVELAND, NOW AND FOR GENERATIONS TO COME, BY BUILDING COMMUNITY ENDOWMENT, ADDRESSING NEEDS THROUGH GRANTMAKING AND PROVIDING LEADERSHIP ON KEY COMMUNITY ISSUES

THE CLEVELAND FOUNDATION
34-0714588
Form 990 -2007

Part IV, Line 54a - Investments - Publicly-traded securities

	COST 2007	MARKET 2007
<u>The Cleveland Foundation</u>		
U.S. Govt Obligations	\$ 7,172,458	\$ 7,298,185
Non-Govt. Bonds	\$ 12,583,849	\$ 12,509,659
Stocks	\$ 25,557,426	\$ 29,705,365
Master Trust	\$ 4,050,253	\$ 4,997,401
Common Trust Funds	\$ 6,585,253	\$ 6,606,814
Mutual Funds	\$ 19,573,842	\$ 22,442,179
	\$ 75,523,081	\$ 83,559,603
<u>Greater Cleveland Foundation</u>		
U.S. Govt Obligations	\$ 1,249,706	\$ 1,264,406
Non-Govt. Bonds	\$ 871,766	\$ 852,170
Stocks	\$ 7,781,796	\$ 9,071,464
Master Trust	\$ 8,249,326	\$ 8,687,568
Common Trust Funds	\$ 37,018,971	\$ 44,077,783
Mutual Funds	\$ 56,709,832	\$ 63,328,639
	\$ 111,881,397	\$ 127,282,030
<u>1914 - Total Benefit Funds</u>		
Master Trust	\$ 141,035,802	\$ 161,345,177
	\$ 141,035,802	\$ 161,345,177
<u>Multiple Trusteeship - Total Benefit Funds</u>		
U.S. Govt Obligations	\$ 383,241	\$ 392,650
Non-Govt. Bonds	\$ 46,249	\$ 50,199
Stocks	\$ 912,776	\$ 984,116
Master Trust	\$ 754,229,028	\$ 873,927,570
Common Trust Funds	\$ 97,502	\$ 96,098
Mutual Funds	\$ 4,081,027	\$ 3,987,682
	\$ 759,749,823	\$ 879,438,315
<u>Combined Funds</u>		
Stocks	\$ 226,054	\$ 301,322
Master Trust	\$ 80,949,611	\$ 92,898,019
Mutual Funds	\$ 682,540	\$ 390,252
	\$ 81,858,205	\$ 93,589,593
Total		\$ 1,345,214,718
Less: Planned Gifts		\$ 12,575,675
Total Line 54		\$ 1,332,639,043

THE CLEVELAND FOUNDATION
34-0714588
Form 990 -2007

Part IV, Line 56 - Investments - Other

<u>Asset Description:</u>	<u>Book Value</u>	<u>Market Value</u> <u>As of 12/31/07</u>
Alternative Investments & Limited Partnership: *		
Och-Ziff	\$ 7,418,739	\$ 12,880,082
Addison Clark	5,564,055	11,064,648
Marshall Wace	2,786,552	4,222,974
Level Global	4,636,711	7,607,830
TCW	3,900,464	4,255,155
Sowood	5,182,084	897,538
Wellington DIH	5,057,896	8,495,235
Convexity	6,188,252	7,969,321
Children's Investment Fund	1,854,685	2,862,078
Indus Structured Fund	773,651	824,218
Green Equity	512,167	512,167
Fortress Partners Offshore Fund LP	7,418,738	7,924,531
King Street Capital Ltd	3,709,369	3,914,379
TIFF Partners III & Private Equity Partners 2006	872,511	730,183
Guidance Capital TE Fund Ltd Partnership	200,000	304,156
Guidance Capital Blue Terrain TE Ltd Partnership	300,000	301,569
Paradigm Master Fund LP	491,000	506,892
Riverside LP	776,993	776,993
Buckeye GP Holdings Limited Partnership	8,261	9,021
Enterprise Products Partners LP	5,345	9,851
Holly Energy partners LP	5,459	9,406
Kinder Morgan Energy Partners LP	4,042	6,209
Magellan Midstream Partners LP	4,903	10,840
Targa Resources Partners Limited Partnership	10,104	8,590
Total	\$ 57,681,981	\$ 76,103,866

* The investments are listed at end-of-year market value on Line 56

THE CLEVELAND FOUNDATION
34-0714588
Form 990 -2007

Part IV, Line 57a - Depreciable Assets

<u>Assets</u>	<u>Balance 1/1/07</u>	<u>Additions</u>	<u>Deductions</u>	<u>Balance 12/31/07</u>
Leasehold				
Improvements	\$ 3,609,556	\$ 133,287	\$ -	\$ 3,742,843
Equipment & System	<u>4,698,788</u>	<u>277,810</u>	<u>-</u>	<u>4,976,598</u>
	<u>\$ 8,308,344</u>	<u>\$ 411,097</u>	<u>\$ -</u>	<u>\$ 8,719,441</u>

Part IV, Line 57b & Part II, Line 42

<u>Reserve for Depreciation</u>				
Leasehold				
Improvements	\$ 1,920,775	\$ 369,926	\$ -	\$ 2,290,701
Equipment & System	<u>3,898,583</u>	<u>427,750</u>	<u>-</u>	<u>4,326,333</u>
	<u>\$ 5,819,358</u>	<u>\$ 797,676</u>	<u>\$ -</u>	<u>\$ 6,617,034</u>

Depreciation is calculated using the straight line method over the estimated useful lives of the assets.

THE CLEVELAND FOUNDATION
34-0714588
Form 990 -2007

Part IV, Line 58 - Other Assets

<u>Asset Type:</u>	<u>Market Value</u> <u>As of 12/31/07</u>
Program-Related Investments	
Neighborhood Progress, Inc.	\$ 7,750,000
Neighborhood Progress, Inc. / Village Capital Corporation	500,000
Edison Biotechnology Center, Inc.	110,000
Shorebank Enterprise Group Cleveland	411,949
The Salvation Army	28,707
The Historic Gateway Neighborhood Corporation	750,000
The Greater Cleveland Partnership (Cleveland Civic Vision Housing Fund L.L.C.)	1,010,876
Eliza Bryant Center	1,412,500
YMCA of Greater Cleveland	1,500,000
Kendal at Oberlin	54,500
JumpStart, Inc.	1,200,000
Trust for Public Land	1,000,000
Cleveland Development Partnership II	753,576
Achievement Centers for Children	250,000
	<hr/>
	\$ 16,732,108
Note issued by Brittany Corporation in connection with buyback of shares	1,399,697
Life Insurance Policies	816,326
Newport Asia LLC	6,724,402
Miscellaneous	711,031
	<hr/>
Total	\$ <u>26,383,564</u>

* The investments are listed at end-of-year market value on Line 58

THE CLEVELAND FOUNDATION
34-0714588
Form 990 - 2007

Part IV, Line 64b - Notes Payable

Name of Lender	National City Bank
Original amount:	\$ 2,800,000
Balance Due:	\$ 1,219,282
Date of note:	May 1, 2001
Maturity date:	June 1, 2009
Interest rate:	6% per annum
Purpose of the loan:	Used to pay for the Foundation's leasehold improvements

THE CLEVELAND FOUNDATION
34-0714588
Form 990 -2007

Part IV, Line 65 - Other Liabilities

<u>Description</u>	<u>Ending Book Value</u>
Organizational Endowments	\$ 83,509,706
Other Payables	808,191
Amounts held for charity	<u>831,136</u>
Totals	<u><u>\$ 85,149,033</u></u>

THE CLEVELAND FOUNDATION
34-0714588
Form 990 - 2007

Part IV-A: Reconciliation of Revenue per Audited Financial Statements with Revenue per Return

Reconciliation of Page 1, Line 12 and Page 3, Audited Financial Statements - Statements of Activities

Total revenues, gains and other support for the year 2007
as shown in the Audited Financial Statements -
Statements of Activities (Page 3) **\$ 174,309,100**

Less:

Unrealized investment gains/(loss)	\$ 82,047,197	
Transactions in funds of supporting organizations, in funds held for the partial benefit and planned gifts of The Cleveland Foundation, not required to be disclosed in this return:		
Investment income received by supporting organizations and planned gifts	1,557,544	
Gifts from supporting organizations and amount received by supporting organizations or through planned gifts from donors	(524,086)	
Reclassification of expenses to contributions	36,028	
Adjustments from GAAP basis	<u>371,921</u>	
	1,441,407	<u>83,488,604</u>

\$ 90,820,496

Add:

Reclassification of administrative fees from supporting organizations to Other Revenue	\$ 297,319	
Reclassification of administrative fees from Planned Gifts to Other Rev	<u>24,000</u>	

321,319

Amount shown on Line 12, Page 1

\$ 91,141,815

THE CLEVELAND FOUNDATION
34-0714588
Form 990 -2007

Part IV-B: Reconciliation of Expenses per Audited Financial Statements with Expenses per Return

Reconciliation of Page 1, Line 17 and Page 3, Audited Financial Statements - Statements of Activities

Total expenses and losses for the year 2007 as shown in the Audited Financial Statements - Statements of Activities (Page 3)		\$ 96,649,426
<u>Less:</u>		
Transactions in funds of supporting organizations, in funds held for the partial benefit and planned gifts of The Cleveland Foundation, not required to be disclosed in this return:		
Grants	\$ 2,491,500	
Investment Management Fees & Miscellaneous Expenses	532,479	
Adjustments from GAAP basis	<u>8,863,383</u>	
		<u>11,887,362</u>
		84,762,064
<u>Add:</u>		
Transfer from The Cleveland Foundation to a supporting organization		<u>3,009,912</u>
Amount shown on Line 17, Page 1		\$ <u><u>87,771,976</u></u>

The Cleveland Foundation
34-0714588
FORM 990-2007

Part IV-B, Line

Reconciliation of Line 12 and Line 17 from Audited Financial Statements (continued)

The Cleveland Foundation does not administer or control partial benefit funds; however, it receives a percentage of the income from partial benefit funds for fixed periods of time, thereafter being granted the entire principal and income. The activities of these funds are reported on Form 1041 by the funds' respective trustees. In 2007, The Cleveland Foundation received approximately 95 percent of the aggregate income of these funds. Upon termination of each partial benefit fund, the then principal of the partial benefit fund will be contributed to The Cleveland Foundation and thereafter be included as an asset of The Cleveland Foundation on its Form 990.

The supporting organizations are controlled by The Cleveland Foundation but separate Form 990 returns are filed for each.

THE CLEVELAND FOUNDATION

34-0714588

990 - 2007

PART V-A, PAGE 5 - Current Officers, Directors, Trustees and Key Employees

Column (A)	Column (B)	Column (C)	Column (D)	Column (E)
Name	Address	Title	Average Hours per week devoted to business	Compensation
(a) Jacqueline F. Woods	1422 Euclid Avenue, Suite 1300, Cleveland, OH 44115	Chairperson, Distr. Comm.	3	-
(a) Rev. Dr. Otis Moss Jr.	1422 Euclid Avenue, Suite 1300, Cleveland, OH 44115	Chairman, Distr. Comm.	3	-
(a) Charles P. Bolton	1422 Euclid Avenue, Suite 1300, Cleveland, OH 44115	Member, Distr. Comm.	2	-
(a) Terri Hamilton Brown	1422 Euclid Avenue, Suite 1300, Cleveland, OH 44115	Member, Distr. Comm.	2	-
(a) Tana N. Carney	1422 Euclid Avenue, Suite 1300, Cleveland, OH 44115	Member, Distr. Comm.	2	-
(a) David Goldberg	1422 Euclid Avenue, Suite 1300, Cleveland, OH 44115	Member, Distr. Comm.	2	-
(a) Joseph P. Keithley	1422 Euclid Avenue, Suite 1300, Cleveland, OH 44115	Member, Distr. Comm.	2	-
(a) Benson P. Lee	1422 Euclid Avenue, Suite 1300, Cleveland, OH 44115	Member, Distr. Comm.	2	-
(a) Frederick R. Nance	1422 Euclid Avenue, Suite 1300, Cleveland, OH 44115	Member, Distr. Comm.	2	-
(a) Sandra Pianalto	1422 Euclid Avenue, Suite 1300, Cleveland, OH 44115	Member, Distr. Comm.	2	-
(a) Maria Jose Pujana, M.D.	1422 Euclid Avenue, Suite 1300, Cleveland, OH 44115	Member, Distr. Comm.	2	-
(a) James A. Rather	1422 Euclid Avenue, Suite 1300, Cleveland, OH 44115	Member, Distr. Comm.	2	-
(a) Alayne L. Reitman	1422 Euclid Avenue, Suite 1300, Cleveland, OH 44115	Member, Distr. Comm.	2	-
(a) Rev. Hilton O. Smith	1422 Euclid Avenue, Suite 1300, Cleveland, OH 44115	Member, Distr. Comm.	2	-
(a) Frank C. Sullivan	1422 Euclid Avenue, Suite 1300, Cleveland, OH 44115	Member, Distr. Comm.	2	-

(a) Trustees of The Cleveland Foundation

Current Officers and Key Employees of The Cleveland Foundation

Ronald B. Richard	1422 Euclid Avenue, Suite 1300, Cleveland, OH 44115	President	60	\$ 368,340	\$ 64,653	-
J. T. Mullen	1422 Euclid Avenue, Suite 1300, Cleveland, OH 44115	Senior Vice President / Treasurer	50	197,980	35,763	-
Robert E. Eckardt	1422 Euclid Avenue, Suite 1300, Cleveland, OH 44115	Senior Vice President	50	193,658	32,131	-
Caprice H. Bragg	1422 Euclid Avenue, Suite 1300, Cleveland, OH 44115	Vice President	55	160,056	22,820	-
Cynthia Schulz	1422 Euclid Avenue, Suite 1300, Cleveland, OH 44115	Vice President	50	166,143	30,800	-
Leslie A. Dunford	1422 Euclid Avenue, Suite 1300, Cleveland, OH 44115	Vice President / Corp. Secretary	50	114,125	22,686	-
				<u>\$ 1,200,302</u>	<u>\$ 208,853</u>	

THE CLEVELAND FOUNDATION
34-0714588
FORM 990-2007

Part VI, Line 80b

Organization to which
The Cleveland Foundation
is related:

Foundation Properties, Inc. (34-1375037)
Sherwick Fund (34-6526395)
Alton F. and Carrie Davis Fund (34-1298881)
Goodrich Social Settlement (34-0714421)
McDonald Fund of The Cleveland Foundation (34-1470376)
Higley Fund of The Cleveland Foundation (34-1784955)
City of Cleveland's Cable Television Minority Arts and
Education Fund (34-1832689)
Billie Howland Steffee Family Fund (34-1883774)
Medical Mutual of Ohio Charitable Foundation (34-1879613)
Sullivan Scholars Foundation (42-1763846)

All of the organizations listed above, except Foundation Properties, Inc., are supporting organizations of The Cleveland Foundation and, in each case, The Cleveland Foundation appoints at least a majority of the organization's Board Members.

The Cleveland Foundation appoints all the Board members of Foundation Properties, Inc. (and each Board member of Foundation Properties, Inc. is an officer or key employee of The Cleveland Foundation). Foundation Properties, Inc. is a tax-exempt title holding company exempt under I.R.C. § 501(c)(2).

THE CLEVELAND FOUNDATION
34-0714588
FORM 990-2007

Schedule A, Part III, Line 2c

One of the Foundation's Directors and Distribution Committee members, Frederick Nance, is a civic leader in Greater Cleveland and a lawyer and general partner with the law firm, Squire Sanders & Dempsey L.L.P. In 2007, Squire, Sanders & Dempsey L.L.P. was one of the law firms engaged by The Cleveland Foundation. The Cleveland Foundation's first engagement of Squire, Sanders & Dempsey L.L.P. predates Mr. Nance joining the Foundation's Board and Distribution Committee.

THE CLEVELAND FOUNDATION
34-0714588
FORM 990-2007

Schedule A, Part III, Line 3a

The Cleveland Foundation maintains a number of scholarship funds. Each scholarship fund is governed by guidelines established by The Cleveland Foundation and adopted by its Board of Directors. The guidelines are designed to ensure that all scholarship grants are awarded on an objective and non-discriminatory basis. Under the Board-adopted scholarship guidelines, eligibility criteria for qualification of scholarship recipients and the awarding of the scholarships must include one or more of the following: financial need, academic performance or other indication of scholarship, leadership ability, volunteer service or civic commitment, motivation and potential. In some instances, recommendations from instructors or other educators are also required with applications. Scholarship applicants are evaluated against the eligibility and award qualifications by selection committees that are appointed by The Cleveland Foundation or otherwise comprised of identified educators or individuals with expertise relevant to the particular scholarship. In some instances, scholarship funds are made available by the Foundation to colleges, universities, high schools, or other academic institutions, and selection committees arranged by these institutions apply the eligibility and award criteria qualifying the award recipients for the scholarship awards.

The Cleveland Foundation
34-0714588
FORM 990-2007

Schedule A, Part III, Line 4(f)

The funds represented on Line 4(f) consist of (i) multiple donor funds, with no one donor's contributions separately identified, where a subset of donors may have advisory privileges and (ii) funds designated for a specific organization with respect to which donors have advisory privileges over the timing or amount of distributions to the designated organizations.

The Cleveland Foundation
34-0714588
FORM 990-2007

Schedule A, Part IV, Line 11b Reason for Non-Private Foundation Status:

The Foundation also qualifies as an I.R.C. § 170(b)(1)(A)(vi) organization.

The Cleveland Foundation
34-0714588
FORM 990-2007

Schedule A, Part VI-A Lines 45 through 50:

Lobbying Expenditures by Electing Public Charities

The organization is completing only columns (a), (b), (c) and (e) because the tax year ended December 31, 2005 is the first year for which its first Section 501(h) election is effective.



**THE CLEVELAND
FOUNDATION**

PARTNER
FOR POSITIVE CHANGE

REPORT TO THE COMMUNITY 2008

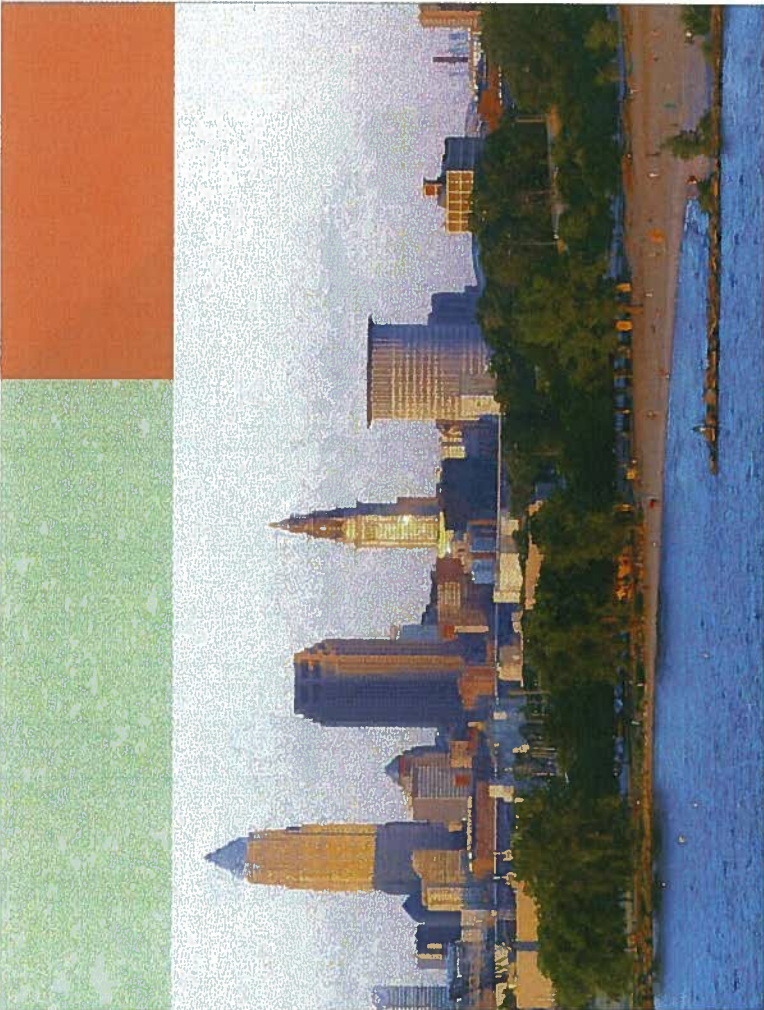

ABOUT THE COVER Terrell Howard is a sixth-grader who took part in SMART in the City, a summer arts education program for Cleveland students, supported by the foundation and UBS Wealth Management. A budding poet, Terrell wrote this poem during his summer experience. The foundation is committed to fostering the talents of children like Terrell and creating opportunities for them to thrive and grow.

WHERE I'M FROM
BY TERRELL HOWARD

I'm from maple syrup and pancakes on Sunday mornings.
I'm from chewing on candy and hating cheese.
I'm from Two Beats hip-hop and Rand B making me laugh.
I'm from my brother telling me "You should know better" when I talk back to my Mom, and "Anytime" when I tell him "Thank you."
I'm from my grandparents being friends from the time they were kids.
I'm from looking like my Uncle James when I get my hair cut short.
I'm from wanting to be like my grandfather—the way he loved my dad like a best friend.
I'm from wishing I had a remote control so I could delete all the bad things I did.

THERE IS NO QUESTION THAT THE CHALLENGES FACING GREATER CLEVELAND ARE DEEP AND COMPLEX. NO ONE PERSON OR ORGANIZATION CAN CREATE LASTING CHANGE ALONE.

BUT TOGETHER, WE CAN HAVE A MIGHTY IMPACT.

AT THE CLEVELAND FOUNDATION, WE BELIEVE PARTNERSHIPS HAVE THE POWER TO TRANSFORM OUR REGION'S GREATEST CHALLENGES INTO OUR BIGGEST ADVANTAGES.

CONTENTS

2 CEO/Chairman's Letter
6 CEO Perspective on Global Cleveland
8 Vital Issues
20 Grantmaking Highlights
22 Giving Overview
24 New Gifts
31 Golf Society
34 Legacy Society
38 Financial Summary
40 Board of Directors

CHAMPION FOR CHANGE SINCE 1914

MISSION The mission of the Cleveland Foundation is to enhance the lives of all residents of Greater Cleveland, now and for generations to come, by building community endowment, addressing needs through grantmaking, and providing leadership on key community issues.

HISTORY Established in 1914, the Cleveland Foundation is the world's first community foundation, the vision of Cleveland banker and lawyer Frederick H. Goff. He wanted to pool the charitable resources of Cleveland's philanthropists into a single, great, and permanent endowment for the betterment of current and future residents. His revolutionary idea has grown into an organization that has benefited millions of lives over the past 94 years and forever reshaped the way community

members come together to care for one another. Today, the Cleveland Foundation is the third-largest community foundation in America in terms of assets.

WHAT IS A COMMUNITY FOUNDATION? A community foundation is a charitable organization created by and for a community of people. It is supported by local donors and governed by a board of private citizens who work toward the greater good of the citizens in the community. Funds come from a variety of sources, including bequests and living trusts, and are invested in perpetuity. The earnings on investments are then distributed to worthy organizations or causes. Today, more than 1,000 community foundations exist around the world.

FOR 2007

- Assets at year-end: \$2.2 billion
- Total return on endowment investments: 8.36%
- Grants authorized: 2,966
- Value of grants authorized: \$85 million
- New gifts received: \$59 million
- Operating expenses: \$11.1 million
- Number of employees: 70 (as of June 1, 2008)

STEWARDSHIP We are stewards of donor dollars, ensuring that the wishes of our donors are met. Our diversified investment strategy is guided by our board and our investment advisors.

THE CLEVELAND FOUNDATION AT A GLANCE

GRANTMAKING The foundation awards most grants to 501(c)(3) nonprofit organizations that support projects and programs that benefit Greater Cleveland's citizens, meet community needs, and test new ideas. We annually award more than 2,800 grants, ranging from a few hundred dollars to several million dollars. Some two-thirds of our discretionary dollars are directed to areas identified as the community's greatest needs: economic transformation, including advanced energy and globalization; public education reform; human services, including early child and youth development; neighborhoods and housing; and arts advancement.

PARTNERSHIP AND LEADERSHIP The foundation leverages its resources and magnifies its impact on important causes in the community by working in partnership with many organizations. We focus our attention and efforts on vital issues and often serve as collaborator and convener as well as grantmaker.

PHILANTHROPY The Cleveland Foundation exists because of the extraordinary generosity and vision of our donors. We offer numerous creative and rewarding ways to donate to the community, some with significant tax advantages. Currently, the foundation consists of more than 800 separate funds representing individuals, families, organizations, and corporations. We are the center for charitable investment in the Greater Cleveland community.

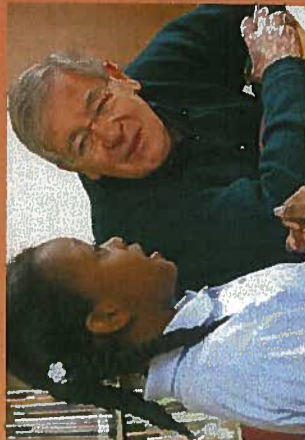
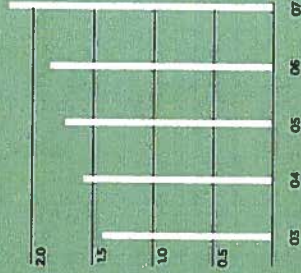

The Intergenerational School has received an "excellent" rating on the Ohio State Report Card for four consecutive years. Founded in 2000, the school has classes of multi-age groups based on developmental needs. The foundation is partnering with the school to develop a comprehensive plan to ensure its long-term success.

Ray Petro made his dream of mountain biking year-round in Cleveland a reality by creating Ray's Mountain Bike Park. Petro came to the Civic Innovation Lab, an affiliate of the Cleveland Foundation, with a desire to maximize his business. Petro has worked with the Lab to create a plan to know his audience and market the park to raise ridership.

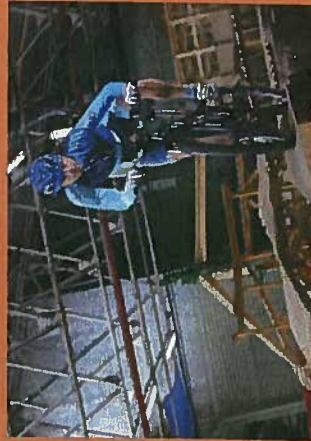

In an unprecedented collaboration, Dr. Delos "Toby" Cosgrove, CEO of the Cleveland Clinic (left), and Thomas Zenty, CEO of University Hospitals, joined together with the foundation and other neighborhood partners to boost not just their respective institutions but the entire neighborhood. Part of this collaboration is Greater Circle Living, a new employer-assisted housing program that provides forgivable loans to eligible employees of local nonprofit institutions.



Esperanza has been busy serving Cleveland's growing Hispanic community since 1983 with a variety of programs and social events designed to celebrate academic and social achievement. With foundation support, Esperanza's Stay in School for College and Career Opportunities (SISCO) program works with students to reduce the dropout rate through tutoring, enrichment, and motivation.

DEAR FRIENDS

When you think of the Cleveland Foundation, what comes to mind? Most people think of us in our role of giving away money to worthy causes. And grantmaking is a critical part of how we carry out our mission to enhance the lives of Greater Clevelanders.

But there is more.

We'd like to offer you another way to think of us: as the community's partner. Vital to our mission is our role of collaborator, facilitator, and convener. We work closely with a wide array of organizations – government agencies, nonprofit institutions, businesses, and others – on projects aimed at addressing areas of need or seizing upon opportunities in Greater Cleveland.

These partnerships have tremendous power. Indeed, we believe this type of collaboration is the only way to combat the city's biggest challenges and to bring about real change. It is the only way to achieve Cleveland's full potential.

We are proud of the partnerships we are involved with that are making a positive difference in Greater Cleveland.

- We are working with state government leaders and others to shape public policy and advocate for legislation that will positively affect Cleveland. For example, in association with many partners, we are working to build support for an enlightened education policy and strong advanced energy policies in Ohio.
- We seeded Case Western Reserve University's creation of the Great Lakes Institute for Energy Innovation. And we partnered with the Great Lakes Science Center and Cleveland Indians to install solar energy panels at their facilities, as part of a demonstration project to promote development of an advanced energy industry here. These efforts follow the successful installation of a wind turbine at the science center in 2006.
- We developed the international relationships that led Germany's IBC Solar, a dozen Costa Rican companies, and a Costa Rican trade office to locate operations in Cleveland.
- We are leading an unprecedented local coalition to realize the tremendous potential of Greater University Circle, extending beyond the city's cultural epicenter into its half-dozen surrounding urban neighborhoods. Extensive community revitalization and forgivable loans to new homeowners are making this area a highly desirable place to live.
- We collaborated with the Cleveland Metropolitan School District, the Cleveland Teachers' Union, and the George Gund Foundation on the creation of six new high-performing schools, with two science, technology, engineering, and mathematics (STEM) academies on the way.
- We are partnering with myriad community organizations to connect our children and youth to services they need to help them learn and thrive. We are convening city, county, and state organizations to help ex-prisoners who are re-entering the community become productive citizens. And we are working with neighborhood leaders to help end violence on our streets and to provide appropriate support for families in crisis.
- We continue to actively work in the economic development arena with business leaders and organizations, including the Greater Cleveland Partnership, Team NEO, and the Cleveland-Cuyahoga County Port Authority, to support efforts to attract companies and create jobs.
- We've established an effective network of resources, such as Project Access and Community Wealth Ventures, that teach business and income-generating skills to faith, arts, and other small nonprofit organizations to help them be viable and grow.

YOUR PHILANTHROPIC PARTNER

In a real sense, we have been in partnership with Greater Clevelanders since our establishment as the world's first community foundation in 1914.

Initially, the foundation was endowed by the wealthiest members of our community. Today, people of all income levels join with us to help fulfill their philanthropic goals. We are careful stewards of the funds entrusted to us. We never forget that we exist because of the incredible generosity of this community, and the desire of its citizens to help one another.

In 2007, our endowment was worth more than \$2.2 billion. We received more than \$59 million in new gifts. We awarded almost 3,000 grants – for a total of nearly \$85 million – to nonprofit organizations and projects throughout the region.



Ronald B. Richard
President & Chief Executive Officer

David Goldberg
Chairman, Board of Directors

Our highly professional investment staff and outside advisors have consistently beaten our benchmark for investment performance, such as the Standard & Poor's (S&P) index, by a wide margin. In 2007, despite increasingly uncertain economic conditions, our investments yielded an 8.4 percent return, compared with 5.5 percent for the S&P.

PROGRESS ON VITAL ISSUES

Over the years, we have recognized that we can have great value as a more active partner, one that proactively seeks out other organizations also working to effect change in the areas we consider our community's greatest needs. We define these vital needs as economic development, education, neighborhood revitalization, human services, and the arts. We can offer assistance to organizations, and we can focus the efforts of varied organizations on common goals. We know how to lend, and we know how to support others' initiatives; we are equally comfortable in either role.

We are excited about the progress our partnerships are making to address serious challenges in Greater Cleveland. We invite you to read more about them on the following pages of this report.

LASTING COMMITMENT

As we look to the years ahead, we can promise an ongoing commitment to being the community's "think tank and do tank" and its "go-to partner." We believe we can continue to make a significant contribution to Greater Cleveland's progress by bringing organizations together and supporting efforts to stimulate new thinking and spur positive action.

In the coming year, you will see us place more emphasis on programs for our community's youth. We will be launching our new communitywide Youth Development Initiative to give children ages 6 to 18 and their families access to a wide range of enrichment services and wholesome activities.

You will see us lead a more aggressive push for Cleveland's globalization across all areas of the foundation's work, from business attraction, to educational standards, to arts and cultural exchanges.

We also will concentrate on efforts that foster economic inclusion and wealth creation in our neighborhoods. For example, we are collaborating with Greater University Circle leaders to create jobs and build wealth in the neighborhoods. We envision a robust network of environmentally sustainable businesses employing local residents who own an equity stake in the enterprise. The first business, the Evergreen Cooperative Laundry, will launch in early 2009 and will provide high-quality, industrial-scale laundry services to University Circle health care institutions.

Similarly, we will seek creative ways to fortify our work force. Youth and adults alike will be served by quality training and programming at the new Cleveland Center for Arts and Technology. The center, supported by the foundation and Manchester Bidwell Corporation, will offer adult training in medical and office technologies that support local high-growth industries. It also will expose youth to arts programming in areas such as photography and digital arts. The Cleveland Clinic, University Hospitals, and the Cleveland Metropolitan School District have expressed interest in partnering with the center.

OUR APPRECIATION

Our heartfelt thanks go to our staff. They continually amaze us with their insight and understanding of this community and their ability to develop creative and smart solutions.

We also extend our gratitude to our board of directors. Our directors provide us with intellectual debate, enthusiastic support, and ultimately wise counsel, as they play an active role in furthering our programs. Special appreciation goes to Jackie Woods, our previous chairperson, and to Benson Lee, who both retired after 10 years of valued service to the foundation.

In addition, we wish to thank our elected officials and partner organizations throughout this community. They are as dedicated to Greater Cleveland's progress as we are, and we are privileged to work with them. Together, we can and will work wonders.

Sincerely,

Ronald B. Richard
David Goldberg

August 2008



A TRIBUTE

Jacqueline F. Woods retired from the Cleveland Foundation board of directors in March 2008 after serving 10 years as a member and the past two as its chairperson.

"Jackie brought a high level of energy to the Cleveland Foundation," said President and CEO Ronald Richard. "Under her leadership, we broke new ground in high-impact areas such as international relations and advanced energy." He described her leadership as bold, focused, and wise.

A nationally respected business leader, Woods is the retired president

of SBC/Ameritech in Ohio (now AIRBT). She is a senior consultant for Cleveland's Landau Public Relations and serves as a director of several corporations and area cultural organizations. Richard added, "Her knowledge of state government and her relationships with the business community enabled us to forge effective partnerships to get things done. We are a more impactful organization because of Jackie's guidance."

REALIZING THE VISION

BY RONALD B. RICHARD
PRESIDENT AND CHIEF EXECUTIVE OFFICER

Imagine a truly global Cleveland:

- Our children speak two or three languages—such as Chinese, Arabic, Spanish—and spend a year abroad as part of their schooling.
- A significant number of foreign companies—from Europe, Africa, Asia, and Central and South America—are headquartered or have operations here.
- Cultural and arts organizations are abuzz with international exhibits and artist and artisan exchanges.
- International visitors welcome the opportunity to come here to experience our many top-notch attractions, benefit from our world-class health care, and learn at our exceptional educational institutions.
- Our downtown is a thriving multicultural center, and our neighborhoods are vibrant places that derive strength from diversity.

Is this vision within our reach? Absolutely.

Do we have a long way to go? Yes, we do.

How can we get there? The only way to realize the vision of Cleveland as a global center is through a comprehensive, communitywide approach. We need the buy-in and participation of all key community sectors. Above all, we need rigorous follow-through and execution.

We all have something to gain. And we can win big if we make this leap effectively. We can succeed if we define and reverse what is keeping us from being a strong and global city: achieving the educational

excellence necessary to develop and retain a knowledgeable and skilled work force, providing the appropriate supports for our young and old citizens to break out of the cycle of poverty and despair, and creating new jobs that will boost our economy for the long term.

A ROADMAP TO OUR GLOBAL CITY

Some of the important components that must serve as the foundation for a comprehensive approach are already beginning to take shape:

Build awareness. People must understand that becoming a global player is crucial to our future. It takes time to build awareness, but awareness is building rapidly indeed. Community leaders are beginning to acknowledge the issue and resolve to embrace what it will take for Cleveland to change.

As a case in point, the foundation has worked hard to increase awareness of the need to nurture an advanced energy industry in Cleveland. Now, many others believe in its value and are throwing their considerable weight behind this goal. Similarly, leaders now understand the necessity of preparing our children to compete in the global economy, and we are working with the business community to help our public school system put in place science, technology, engineering, and mathematics schools that will do just that.

We also are striving to enhance awareness of Cleveland around the world. We are bringing our city to the attention of business and government leaders across the globe, with the goal of forming mutually beneficial alliances.

Forge partnerships. The primary vehicle for progress will be partnerships at all levels of our community. A challenge of this magnitude requires the expanded participation of all community sectors working together. And we are making headway. From our perspective, we've seen an upswing in the number of effective partnerships taking place to bring about change.

I have the privilege of meeting with all segments of the community, from our state's highest-level elected officials, to our top corporate leaders, to our neighborhood activists and even youth gang leaders. The foundation collaborates with each of them on a wide range of efforts. Their programs and approaches may be very different, but they all are aiming for the same thing—improving the lives of Greater Clevelanders. The spirit is here—we just need to channel it in the right direction.

Focus on public policy. We must not overlook the public policy piece of the puzzle. We can chip away with programs here and there, but unless the foundation to support positive change is solid, we won't be able to sustain the progress. Our advanced energy efforts offer another telling example. We worked closely with state legislators on Ohio's new energy bill, which promotes the use of renewable energy sources; without it, we could not reach our goal of encouraging solar and wind energy manufacturers to locate R&D, manufacturing, and sales centers here.

Reach out. It is critical that we reach out beyond our own borders. I firmly believe that we can't save Cleveland *within* Cleveland. We can't just hope that things will move in the right direction and that global busi-

nesses and highly educated foreign nationals will be drawn to us. We must go out into the world and make the case for Cleveland and Northeast Ohio. And when we spark their interest, we must be able to move quickly to put deals together and make these opportunities become realities.

For example, the foundation is actively engaged in international business attraction. And we have seen a great deal of enthusiasm from foreign companies and nations about the many advantages that Cleveland has to offer, including our freshwater port, our close proximity to more than half of the American population, and our world-famous cultural and medical institutions.

We also must look outward to learn from other cities that are leading innovation on major issues, such as environmental advancement and creation of green-collar jobs. We can learn valuable lessons and best practices from others that will put us further ahead toward realizing our vision.

TAKING THE FIRST STEPS

Certainly, we have a long way to go and a lot of work to do.

But we are more than up to the task. We have all the natural and human resources we need to succeed in a global economy. As the Chinese like to say,

"A thousand-mile journey begins with a first step." We have taken that first step, and we will not rest until we finish the journey to Greater Cleveland's complete transformation to a global green city on a blue lake.



At the Cleveland Foundation, we are committed to doing our part — to lead when necessary and to support where beneficial — to make global Cleveland a reality.

“We are all connected in Northeast Ohio. Case Western Reserve University’s success benefits the region, just as the region’s advancements help us. The foundation has been an invaluable partner on many exciting new developments at Case, in Greater University Circle, and beyond.”

BARBARA SNYDER
PRESIDENT
CASE WESTERN RESERVE
UNIVERSITY

PARTNER FOR POSITIVE CHANGE

IN GREATER CLEVELAND

The Cleveland Foundation has been active in Greater Cleveland for more than 90 years, seeking solutions to the community’s most important needs. We’ve awarded more than \$1 billion over the years to various organizations, large and small, with the promise to better the lives of people in our community.

Today, however, we know that Cleveland’s greatest challenges call for more. More resources. More solutions. More involvement.

They require a concerted effort from the region’s key leaders – in government, nonprofit, corporate, and other arenas – working together to create the bold change necessary for Cleveland to thrive. After all, it is our collective responsibility to make our community stronger.

Greater Cleveland is home to many effective and creative organizations. The Cleveland Foundation is

privileged to be able to draw them together and set significant change in motion.

Under the leadership of Robert Eckardt, our senior vice president for programs and evaluation, we have taken our partnerships with fellow organizations to new heights in the quest for positive change. From the governor’s mansion to the streets of inner-city Cleveland, they are standing with us. Here are highlights of the progress these partnerships are making in each of the areas critical to our future.

ENERGIZING OUR ECONOMY

The foundation has clearly been a catalyst for increasing awareness of the potential that an advanced energy industry presents for Greater Cleveland. On the heels of our early grantmaking and direct involvement, others now are actively taking up the mantle of advanced energy, bringing Greater Cleveland another

Introducing Uptown, the new arts, retail, and residential district to be developed on the campus of Case Western Reserve University on Euclid Avenue. The \$150 million project will consist of more than 300 residential units, restaurants, cafés, and retail stores. The foundation gave \$1 million to set the project in motion, and another \$1 million to help build a new home for the Museum of Contemporary Art, anchoring the district.

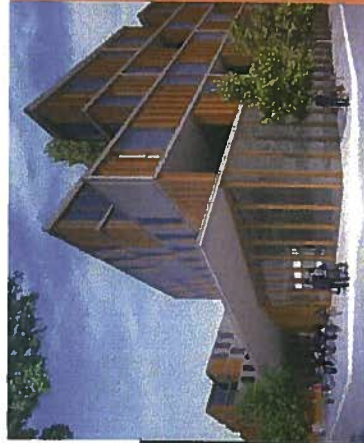

“When it comes to building an advanced energy industry in Ohio, the Cleveland Foundation has been a true catalyst.”

TED STRICKLAND
GOVERNOR OF OHIO

step closer to becoming a major player in this burgeoning industry. Most notably, we are actively working to make Cleveland a hub for wind manufacturing, which is a large near-term opportunity.

A grant to WIRE-Net, a manufacturing advocacy group on Cleveland's West Side, is allowing its Great Lakes Wind Network to educate our region's manufacturing community about the growth potential in serving the wind industry. The wind network is a trade group of companies that manufacture wind turbine components. A number of companies have responded by making investments and hiring additional workers. The foundation has worked closely with Team NEO and the Ohio Department of Development to encourage wind manufacturers from Europe to establish factories in Ohio to serve the growing U.S. wind marketplace.

A longer-term vision is to link Cleveland's wind manufacturing activity with our region's biggest natural resource, Lake Erie. Several funding partners have joined us in sponsoring a public-private regional energy task force to investigate the potential for developing the Great Lakes Wind Energy Center, which would include an offshore wind farm and a research center. Case Western Reserve University (CWRU), Cuyahoga County, the City of Cleveland, the Cleveland-Cuyahoga County Port Authority, and the Fund for Our Economic Future have all played a significant role in this important initiative.

We are also supporting academic work in this field. With a \$3.6 million foundation grant, CWRU launched the Great Lakes Institute of Energy Innovation in its

School of Engineering. Through the institute, CWRU is aiming to refocus some of its considerable engineering strength on advanced energy research.

Additionally, we have supported Greater Ohio Environmental Ohio, and the Ohio Environmental Council in our effort to build a network of effective partners to press for better advanced energy policies that will facilitate the growth of this industry. Our BP Fellow for Energy and Environmental Advancement Richard Stuebel actively supported the adoption of an advanced portfolio standard, which called for a portion of our state's electricity supply to come from renewable energy sources such as wind or solar power.

Thanks in part to these partners, Ohio Gov. Ted Strickland and key Ohio House leaders were able to pass a new energy bill in early May that requires 25 percent of the state's electricity supply in 2025 to come from advanced energy sources. The bill represents another major step forward for Ohio by creating a substantial market for advanced energy technologies and businesses.

GOING GLOBAL IN CLEVELAND

By preparing our region to be a leader in advanced energy and high-tech industries, we give ourselves another way to help Greater Cleveland compete in global markets. 2007 marked our first year with our Director of International Relations Jorge Delgado, and with his expertise we already have made significant strides to develop international connections and partnerships that will help our region grow.



In 2007, the Great Lakes Science Center built on its commitment to advanced energy with the help of the foundation and installed a 300-foot array of solar panels at its entrance. It generates enough power to light more than 65,000 square feet of exhibition space, or the equivalent of four Ohio homes.

Nationally, the Ford Foundation and the Arts Education Partnership, a bipartisan think tank, have included Cleveland in their efforts on this issue. Now in its second year, our SmART in the City program, supported by the international financial corporation UBS Wealth Management, gives students a chance to explore their creativity while using the arts to sharpen their academic skills. Hundreds of fifth- and sixth-grade students from Cleveland schools spend the summer learning to dance, act, paint, write plays, play an instrument, and more, with guidance from more than 50 experienced teaching artists. Eight neighborhood schools, churches, and community centers serve as venues for SmART in the City.

Over the past year, we've shaped an exciting global culture initiative called Creative Fusion, a program that will work with Cleveland area nonprofits to bring accomplished world artists to Cleveland for extended residencies. Through this initiative, we can further support Cleveland's emergence as a global city.

Keeping with our international efforts, Kathleen

Cervery, program director for arts and culture, is part of a contingent of Clevelanders participating in an exchange program with Turkey, sponsored by the U.S. State Department. The program is training Turkish artists and educators in the techniques used by U.S. arts organizations to work with at-risk youth. Representatives from Young Audiences, Cleveland Public Theatre, and the Cleveland Metropolitan School District are also part of this important program.

Through these initiatives, the Cleveland Foundation and its partners are ensuring that the arts continue to play a leading role in Cleveland's future.

For instance, IBC Solar, a top German manufacturer of solar energy components, selected Cleveland as the site of its U.S. headquarters. The decision followed visits with foundation staff, Cleveland Mayor Frank Jackson, and high-level representatives from the offices of Ohio Lt. Gov. Lee Fisher, Sen. Sherrod Brown, and Sen. George Voinovich. In addition, a dozen Costa Rican companies have agreed to distribute their U.S. exports to the Midwest through Cleveland under a new trade arrangement brokered through foundation staff, Cleveland city officials, and the Cleveland-Cuyahoga County Port Authority. Costa Rican officials will also open Midwest trade headquarters here.

The Cleveland Foundation will continue its efforts to spark international interest in Cleveland as a favorable location and to assist area companies and organizations in developing international ties that help bolster our economy.

ADVANCING THE ARTS

Because we believe the arts are a critical component of a vibrant and healthy community, we are working to strengthen existing arts organizations and expand the reach of the arts to the entire community. The foundation has collaborated with both local and state arts organizations to keep the arts front and center in Ohio.

Studies continually show that students involved with the arts perform better in other academic areas, which is why we work to integrate an arts curriculum more fully in public education. Locally, we have joined with the George Gund Foundation to fund and advise an arts education plan for the Cleveland schools.



The Detroit-Shoreway Community Development Center has joined with two other arts organizations to create a booming arts district on Cleveland's West Side. The Gordon Square Arts district will house the Cleveland Public Theatre, Near West Theatre, and the soon-to-be-renovated Capitol Theatre. Supporters estimate the new district will infuse more than \$300 million in the surrounding community.

“Strong partnerships are the way to prosperity in Greater Cleveland. In the important areas of economic growth, education, arts and culture, and quality of life, the foundation is this community’s go-to partner.”



HENRY MEYER
CEO, KEYCORP
CHAIR, GREATER CLEVELAND
PARTNERSHIP

REVITALIZING OUR NEIGHBORHOODS

In the face of a transitioning economy, Cleveland's neighborhoods are struggling to compete for residents, businesses, and investments. Recognizing this challenge, the Cleveland Foundation has developed many strong partnerships that are critical to making Cleveland a premier place to live, work, play, and visit.

One of our most prominent neighborhoods, University Circle, carries the distinction of having one of the largest concentrations of arts, education, and health care institutions in the country. More than \$2 billion in projects have been built or started since 2000. To stimulate reinvestment in this area and beyond, the foundation has led a coalition of some two dozen philanthropic, public, and private partners in an ambitious strategy in "Greater University Circle," extending the area to include portions of Cleveland's Fairfax, Glenville, Hough, Little Italy, and Buckeye-Shaker neighborhoods, as well as portions of East Cleveland.

For the past three years, India Pierce Lee, program director for neighborhoods and housing, and Lillian Kurl, director of special projects, have worked together to promote the benefits of the partnership. Our Greater University Circle initiative has been able to deliver unprecedented results.

A telling example is the agreement among multiple partners to invest \$4 million in a joint employer-assisted housing program launched in May 2008. The partners include Case Western Reserve University (CWRU), Cleveland Clinic, University Hospitals, Judson at

University Circle, the Kent Smith Charitable Trust, the Surdna Foundation, the Cleveland Museum of Art, University Circle Inc., and the Cleveland Foundation. This program, administered through Fairfax Renaissance Development Corp., provides forgivable home loans to employees of participating Greater University Circle institutions and area nonprofits who buy, renovate, or rent homes in the area.

Another example of the power of partnerships is the combined commitment of \$26 million to begin construction of three major infrastructure projects considered essential to smoothing out the area's notorious traffic problems. These involve reconstructing the traffic circle at East 105th Street and Martin Luther King Jr. Drive, building a new transit station at East 120th Street and Mayfield Road, and reconstructing the transit station at Cedar Hill. Our partners in this effort are University Hospitals, Cleveland Clinic, CWRU, Regional Transit Authority, City of Cleveland, Cuyahoga County Engineer, and Holden Parks Trust. Construction is set to begin in 2009.

We also are involved in another major revitalization effort, carried out in collaboration with the George Gund Foundation and Neighborhood Progress Inc., to help in the recovery of six Cleveland neighborhoods by investing \$4.2 million in community development corporations. It has become a national model for neighborhood improvement. Funds are earmarked for development in neighborhoods with residential and economic growth potential.

"No one knows better than I do how immensely helpful the Cleveland Foundation has been in our recent efforts to become a global city."

FRANK JACKSON
MAYOR OF CLEVELAND



Globalization is an emerging area of focus for the foundation, as well as for the city. Over the past year, foundation staff members have worked with city officials and the Cleveland-Cuyahoga County Port Authority to promote Cleveland to international businesses. Here, Mayor Frank Jackson visits with Costa Rican President Oscar Arias Sanchez at the president's home in the capital city of San José.

“The foundation has been a tremendous partner in helping us create six new-concept schools so far, with more to come.”

EUGENE SANDERS
CEO, CLEVELAND
METROPOLITAN SCHOOL
DISTRICT

IMPROVING EDUCATION

Enhancing education—in both attainment levels and quality—is critical for citizens of our community to be successful in all aspects of their lives. We are pursuing a two-pronged focus: excellent schools that prepare our students to compete in the 21st century, and state policy that provides every student with access to a quality education. We have been working hard to secure both for the next generations of students.

The Cleveland and George Gund Foundations adopted a joint strategy in June 2006 to support the scaled-up development of new high-quality, innovative schools in partnership with the Cleveland Metropolitan School District and the Cleveland Teachers' Union. To date, six new schools have opened, including the Ginn Academy, a high school for at-risk boys; the Cleveland School of Science and Medicine on the John Hay campus; and four prekindergarten through eighth grade single-gender academies (two for girls and two for boys). Two new science, technology, engineering, and mathematics (STEM) high schools are opening this fall.

To ensure these schools are successful, we helped fund the Office of New and Innovative Schools within the district to develop and manage the new schools. In addition, the new teachers' union contract provides these schools with hiring autonomy and separately negotiated work rules tailored to meet the needs of each school. Helen Williams,

program director for education, has provided extensive advisory support to the district as it begins the next phase of its turnaround.

In addition to championing new schools, we also applaud excellent existing schools. In April, the foundation, in partnership with the Gund Foundation and New York-based Institute for Student Achievement, released a study highlighting 13 Cleveland schools—public, private, parochial, and charter—where students are excelling in some of the city's poorest neighborhoods. The report contains lessons for all schools and can be found on our website.

We know that educational attainment is a key factor affecting poverty levels. According to U.S. Census Bureau data, the earnings gap between the more and less educated has been growing wider since 1960. Creating an educational system in which students can thrive academically is perhaps the most important necessity for the long-term economic and social health of our region.

HELPING PEOPLE IN NEED

Children, youth, families, and individuals who are at risk, in crisis, or in need of new skills and opportunities require a range of services to help them meet their challenges. Partnerships have been a cornerstone in providing this assistance.

Consider our Youth Development Initiative (YDI). We are mobilizing more than 150 leaders from



The foundation was an early supporter of the Cleveland Metropolitan School District's plan to create "schools of choice." As part of the initiative, John Hay High School has been transformed into a three-school campus, and it recently received the highest rating of "excellent" on Ohio's report card. The Cleveland School of Science and Medicine, Cleveland School of Architecture and Design, and Cleveland Early College High School are all housed in this beautifully restored building in University Circle.

“The mission of Peace in the Hood is to persuade kids not to join gangs and to teach them to solve their problems without resorting to violence. The Cleveland Foundation cares deeply about our kids and their futures and has been a wonderful partner in this important, life-saving work.”

KHALID SAMAD
COMMUNITY ACTIVIST

Our Project Access program provides business training to small community and faith organizations that serve our inner-city neighborhoods. Workshops include sessions on board management, proposal writing, and budget development. Project Access has assisted more than 80 organizations in the last two years, with the majority of participants reporting significant improvement in how their nonprofits function and thrive.

A community is only as strong as its citizens, and the foundation remains dedicated to creating and supporting programs that lift up Greater Clevelanders.

BUILDING A BRIGHTER FUTURE WITH PARTNERS

At the Cleveland Foundation, we are convinced that these and other partnerships are making a valuable, positive impact, and they are the key to improving our community's future. They are helping build stronger connections between the many public, private, and nonprofit organizations that call Greater Cleveland home. These partnerships generate the added benefits of bolstering our shared confidence, strengthening our resolve, and creating bigger and brighter ideas to keep Greater Cleveland moving forward.

Much has been accomplished, much more remains to be done. Together.

organizations throughout the community that serve children ages 6 to 18. The initiative will coordinate all youth services, including school transitions, out-of-school activities and summer job programs. Lisa Bottoms, program director for human services and child and youth development, has been assuring that the initiative gets off to a strong start. Behind the scenes, she and others are working to fix the disconnects, so that youth get access to the services they need to become good citizens.

YDI is a continuation of Cleveland's successful early childhood initiative, Invest in Children. For young children from birth to age 5, this program coordinates multiple public agencies, community nonprofits, and funders to act as a support system for our youngest citizens. Since it began in 1999, more than 75 percent of children born in Cuyahoga County have benefited from at least one of its services, which include home visits from registered nurses and lead poisoning prevention.

Prisoner re-entry is another emerging area of focus for the foundation, as more than 7000 men and women return home each year to our community. Partnering with the State of Ohio, the George Gund Foundation, Cuyahoga County, the City of Cleveland, and community and faith groups, we are in favor of a comprehensive system to provide former prisoners with the tools and support they need to become involved, productive citizens. In this way, we are helping a population that has long been ignored.



The Eleanor B. Rainey Memorial Institute provides art-based activities for low-income children in the Hough neighborhood. The after-school program offers homework help, food, and activities for 30 students. On Saturdays, the center is swarming with more than 200 children taking lessons in everything from drama to Capoeira, a rhythmic martial arts form. The arts curriculum is integrated with math and English to give students a chance to reinforce those skills.

GRANTMAKING

2007 HIGHLIGHTS

The Cleveland Foundation authorized nearly 3,000 grants during the year. Following are just a few highlights. A complete listing can be found at www.clevelandfoundation.org

NEIGHBORHOODS AND HOUSING

Neighborhood Progress Inc.
\$4.2 million for its operations and those of 14 to 16 community development corporations in Cleveland

Case Western Reserve University
\$1 million to help seed development of Uptown, the new arts, retail, and residential district in University Circle

Fairfax Renaissance Development Corp.
\$1 million for the forgivable loan housing assistance program in Greater University Circle

Midtown Cleveland
\$750,000 for land development of Chester and Carnegie avenues from East 55th to East 79th streets

Downtown Cleveland Alliance
\$450,000 to support up to five priority initiatives for enhancing downtown Cleveland as a location to live, work, and visit

University Circle Inc.
\$200,000 for living in the Circle, its strategic initiatives for housing, retail, and safety

Cuyahoga Metropolitan Housing Authority Charities Fund
\$150,000 toward construction of splash parks at Olde Cedar and Outhwaite housing developments

Burten, Bell, Carr Development
\$132,000 for the Bridgeport Place commercial development project

CIVIC INNOVATION LAB
GAVE A TOTAL OF \$270,000 TO NINE LOCAL ENTREPRENEURS. THE LAB, A CLEVELAND FOUNDATION AFFILIATE, FUELS INNOVATION BY PROVIDING MENTORING AND FUNDING OF UP TO \$30,000 FOR IDEAS THAT CAN IMPROVE THE GREATER CLEVELAND ECONOMY.

PUBLIC EDUCATION REFORM
Cleveland Metropolitan School District
\$500,000 for creation of an Office of New and Innovative Schools

Community Renewal Society for Urban School News
\$730,000 for expanding Catalyst magazine from a local to a statewide publication, covering improvements in all urban school districts throughout the state

Cleveland Metropolitan School District
\$300,000 for planning and design of new "opportunity schools" in the Cleveland Metropolitan School District

Ohio Business Alliance for Higher Education and the Economy
\$125,000 for continuation of STEM (science, technology, engineering, and mathematics) advocacy and policy work

Northeast Ohio Council on Higher Education
\$100,000 for implementation of its strategic plan

Ohio Grantmakers Forum
\$90,000 to support the second phase of the work of the State Education Task Force

Intergenerational School
\$45,000 to develop a comprehensive operations plan

Progress with Chess
\$12,000 for the Cleveland public school chess program

ECONOMIC DEVELOPMENT

Fund for Our Economic Future
\$4 million for fifth-year support of this collaborative of foundations dedicated to growing the region's economy

Case Western Reserve University
\$3.6 million for creation of the Great Lakes Institute for Energy Innovation

Great Lakes Science Center
\$200,000 for planning, construction, and installation of the Solar Energy Project

Cleveland Botanical Garden
\$150,000 for expansion of the Green Corps Urban Youth Program, exposing inner-city youth to careers in horticulture, while teaching entrepreneurial skills

Westside Industrial Retention and Expansion Network (WIRe-Net)
\$100,000 for its wired energy manufacturing initiative

Green Energy Ohio
\$49,500 for solar panel installation and educational programming at Progressive Field

NEIGHBORHOOD CONNECTIONS MADE 185 GRANTS TOTALING \$670,000 TO GROUPS OF CLEVELAND RESIDENTS DOING GOOD WORKS IN THEIR NEIGHBORHOODS. AN AFFILIATE PROGRAM OF THE CLEVELAND FOUNDATION, NEIGHBORHOOD CONNECTIONS OFFERS SMALL GRANTS OF \$500 TO \$5,000 TO THESE GRASSROOTS GROUPS, WHICH ARE NOT REQUIRED TO BE 501(C)(3) ORGANIZATIONS.

ARTS AND CULTURE

Musical Arts Association
\$1.5 million for the Cleveland Orchestra's turnaround plan and sustaining support

Great Lakes Theater Festival
\$750,000 for the renovation of the Hanna Theatre

Detroit-Shoreway Community Development Center
\$500,000 for the Capitol Theatre renovation

Community Partnership for Arts and Culture
\$300,000 to assist with operations and activities in 2007-2008

Cleveland Foundation for SmART in the City
\$150,000 for the summer arts education program for Cleveland students

Cleveland Festival of Art and Technology
\$125,000 for the 2007 Ingenuity Festival

Cleveland Film Society
\$85,000 for operating support and growth management plan

HEALTH AND HUMAN SERVICES

Catholic Charities Services Corp.
\$590,000 for new intensive treatment centers at Parmadale for adolescents with severe behavioral and developmental difficulties

Achievement Centers for Children
\$300,000 for land acquisition for Camp Cheerful for children with physical, medical, developmental, and neurological disabilities

Starting Point
\$250,000 to establish out-of-school-time services for at-risk youth in Cuyahoga County

City of Cleveland
\$200,000 to the Department of Public Health for its "Making Greater Cleveland Lead Safe" campaign

Community Assessment and Treatment Services
\$209,000 for a residential building for female ex-offenders

MetroHealth Foundation
\$103,775 for a data-sharing network at its senior wellness center

Scenarios USA

\$100,000 for a scriptwriting and filmmaking program for Cuyahoga County students to encourage making good life decisions and healthy choices

Fairhill Center for Aging
\$97,000 for its teen leadership development program

Esperanza
\$70,000 for youth programming and costs to relocate to a facility in the heart of Cleveland's Hispanic community

Hispanic Roundtable Community Programs
\$41,000 for Convención 2007, a community forum for the Hispanic community



Chimamanda Ngozi Adichie appeared in Cleveland to receive the coveted Anisfield-Wolf Book Award for her novel *Half of a Yellow Sun*. Ceremonies for this national book prize, honoring writers who contribute to our appreciation of diversity, are conducted annually in Cleveland by the foundation. Other 2007 winners were Martha Collins for *Blue Front*, Scott Reynolds Nelson for *Steel Drivin' Man*, and *The Untold Story of an American Legend*, and Taylor Branch for lifetime achievement.

GIVING THROUGH THE CLEVELAND FOUNDATION

Our commitment to enhancing the lives of all residents of Greater Cleveland begins with our donors. Together, we share the common desire to make our community a better place. From the foundation's beginning, donors have played a critical role in local philanthropy. In the early days, gifts through wills and trusts provided the foundation with much-needed endowment funds. Many of those same funds make it possible for the foundation to address the vital issues described in this report to the community.

Today, individuals, families, corporations, and nonprofit organizations use a variety of charitable gifting and fund options to partner with the foundation. Last year, we received contributions of more than \$59 million from donors who care deeply about this region. We are privileged to serve as their—and your—philanthropic partner.

We are equally pleased that donor-advised funds recommended grants of more than \$9.5 million to address a variety of community issues, ranging from improving literacy to encouraging environmental sustainability to preventing youth violence. Our supporting organization partners also authorized grants of more than \$1.5 million to nonprofit organizations

We know that our partnerships make a difference in the quality of life for Greater Clevelanders.

Cyprice H. Bragg

CAPRICE H. BRAGG
Vice President for Gift Planning and Donor Relations



After a three-year renovation, the Cleveland Museum of Art reopened to the public this year. The opening marked the completion of the first phase of a \$350 million expansion and renovation aimed at transforming the museum. The foundation has been an avid supporter of the museum throughout the years.

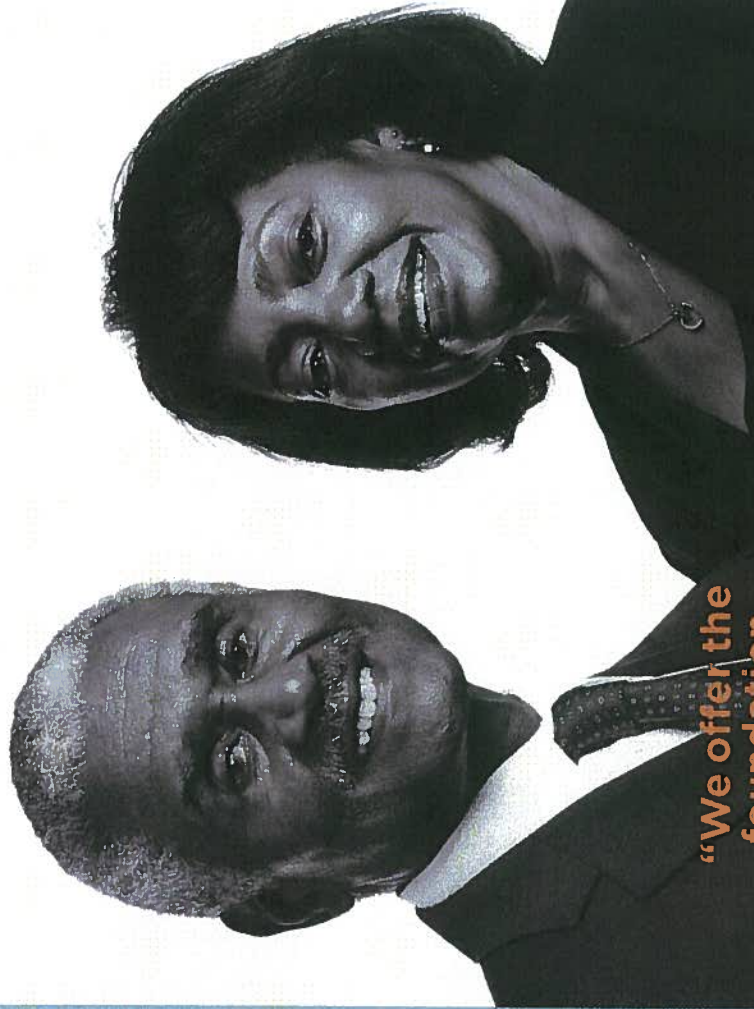

“We offer the foundation our continuous support because of its unselfish commitment to the Greater Cleveland community and its stellar history of performance.”

LYTLE AND JOHNNIE DAVIS
DONORS

Rebecca Bravus Ford
John Gabel
Galen Miller Foundation
Yolanda and Don Gaines
Robert A. and Annie Garcia
Michael and Amy Garvin
Leah S. Gary and J.B. Silvers
Albert L. and Norma C. Geiler
Judith Gerson
Joanna and Robert Glick
Family Fund
Ted W. and Nancy L. Goble
Andi B. and Prema A. Gogate
Mrs. Marjorie Greenfield
and Anthony Post
Geoffrey and Helen Greenleaf
Sally and Bob Gries
Grimm Family Foundation
June and Jim Grinstead
Sally A. Grinstead
John, Christine, Patrick, and...
Oliver Guinness
William R. Guanferro
Gustavsson Family Fund
Haber Park
Susan M. Halley
Rev. Edward T. and
Brenda J. Haggins
James J. Hamilton
Ralph W. Hammond
Ambassador Hobey Gates
Handyside
Randolph M. and Teri A. Hansen
Sandra and Steve Hardis
William E. and Nancy M. Harris
Dr. Shamuck and
Mary Jane Harwell
Clark Harvey and Holly Schraggi
Donald P. Hastings and
Shirley T. Hastings
Henry R. Haub and
Barbara Hitchcock Hauch
Karry and Jonathan Hauch
Lawrence and Linda Hauch
William R. and
Constance S. Harvie
Laura B. Health
Preston B. Heller Jr.
Beverly G. and Albert M. Higley Jr.

Thomas T. Law Foundation
Benson P. and Vicki P. Lee
Patrick Lehtinen and Family
Alan Lerner and Erica New
Marcia and Harold Levine
Philanthropic Fund
Federation of Cleveland
of the Jewish Community
Cathy and John Lewis
Wayne H. and Eleanor Lewis
Lincoln Electric Foundation
Charles M. and Betty Lombardy
H. Ross Lowenstein and
Irwin Lowenstein
Gilbert and Carol Lowenthal
Lowery Family Fund
Sarah Lund and Richard W. Donnem
William E. MacDonald III and
Susan W. MacDonald
Alex and Carol Mechauzee
Linda Maddico
Kent A. Majewski and
Debra M. Majewski
Markim Pirnie
Ted Mandes and Cynthia Connolly
Dan and Janice Margheret
James and Joni Marra
Richard G. and
Cynthia G. Marschner
Nancy Clay Masteller
Herbert B. Masters
Phyllis Marston
Joel D. Marx Family
Dr. Elizabeth B. Mastrogelo
Ellen L. Mastrogelo
Lisa B. Mastrogelo
Mark E. Mastrogelo
Mairiam C. McAlic
Elizabeth McBride
Diane O. McDonald
Thomson D. and
Penny P. McDonough
Lawrence E. and
Sheila Rowan McHale
Patrick and Eileen McInyre
Family Fund
John J. and Dorcas A. McLaughlin
Medical Mutual of Ohio

Thomas H. and Lois Roubison
Sara M. and Tracy L. Bourke
RPM International
Russell H. and Gretchen H. Smith
Thelma G. Smith
David S. Seapp and
Virginia Roberts Strapp
Sugg Foundation
Frank U. Sovell and
Linda A. Jackson Sovell
Squire, Sanders & Dempsey
Edward J. and Elizabeth Starr
Billie Howard Staffie
Bria and Katie Stenson
Matthew and Elizabeth Stewart
Lael Stone, M.D.
George B. Storer Foundation
James P. Storer
Judith D. and G. Walter Suebke Jr.
Frank and Barbara Sullivan
Thomas and Sandy Sullivan
Thomas C. Sullivan Jr.
Alice and Betsy Sulejthy
Frances P. Tait
Dudley J. Taw
Miller and Jane Teller
Terrace Construction Co.
Neil L. and Kathy Thompson
Congresswoman Stephanie
Tubbs Jones
Susan and John Tubben Foundation
John M. and Lori J. Turnbull
Joseph Tseng
Philip B. Uhlin
Paul and Sophie Unger
US Bank
Utilition Corp.

MacGregor W. Peck
Gilbert S. Peitce
Katharine and James Pezder
George J. Picha, M.D.
Pignolet Family
Richard W. and Patricia R. Proge
Print One - Behavioral
Healthcare Network
Procanak Family
Procter-Koenigs
Max R. and Linda J. Profit
Jim and Linda Pullenberger
P. Eric and Carol A. Rabison
Clara Rankin
Victorie and Alfred M. Rankin Jr.
Charles A. and
Ilana Horowitz Ramer
Judy and Robert Rawson Jr.
Todd B. and Mary Ray
E. James and Rita Rechin
Donna and James Reid
David P. and Sandra Reif
Raymond M. and
Mary Louise Reischer
Jeanne Reitz
Michael Reitz
Ronald B. and
Pete Rodriguez Richard
Debra A. Riggan
William Hughes Roberts
Dr. Richard Robbins and
Kathryn Robbins
Elizabeth H. Rose
Scott D. and Laurie L. Roubison

Stanley A. and Barbara S. Meisel
Don and Terri Miller
Dennis L. Miller
Lee A. and Linda P. Miller
Samuel H. and Miria Miller
A. Grace Lee Mims
Michael and Miria Mims Mironi
Steven and Daphy Miner
William A. and
Margaret N. Mitchell
Molly Bee Fund
J. Michael and Diane Montebone
Dan T. Moore
David T. and
Lindsay J. Mungubauer
John C. and Sally S. Mobby
Family Foundation
Stephen C. Morris and
Annada P. Morris
Ber. Dr. Otti Moss Jr. and
Edwina Moss
John P. Murphy Foundation
MWH Americas
Earl E. and Betsy D. Myerholz
National City Bank
John G. and Karen Nestor
Frederick and Jane Neuberger
Charles J. and Patricia Perry Nock
Shirley R. Nook
Northwest Emergency Team
James A. (Dolph) and
Psy-Tyler Norton
Elizabeth Norweb
Joe and Arlene Noze
Ann and Bob O'Brien
1-888-OHIOCOMP
William M. and Amelia Osborne
James B. Oswald Co.
Jane and Jon Outcall Foundation
J. Ward Pallotta
Margare K. Pallotta
Charles G. Pauli
Pryne Fund
James E. and Barbara G. Pearce
Emily M. Peck
Thamesford

Robert F. and Beverly May Vail
Catherine G. and Dale E. Vees
Village Foundation (Bay Village)
Sen. George V. and Janet Vavourch
Michael Waller and
Deborah Thigpen Waller
Douglas and Holly B. Wang
Richard T. and Judith B. Watson
Foundation
Neil R. and Constance B. Waxman
Cody Weingart
Kay Wellman
William Wendling and
Lynne E. Woodman
Marilyn and John Wheeler
Michael and John White
Bradley W. Whitehead and
Amy Weisberg-Whitehead
Carmel B. Whiting
Charles D. Whitmer
Mary G. Whitmer
David P. Williams III and
Janice Cress-Williams
Beth Williams
Carolyn Wipper
Thomas M. and Mary H. Wolf
Susan Wepfert and
Raymond Lesser
Margaret W. Wong
John and Jacqueline Woods
Robert J. and Janet G. Yoncos
John Stanley Zinner and
Margaret Toppsell Zinner
Thamesford



Safety concerns were at issue when a developer proposed building a five-story hotel on land adjacent to Camp Cheerful in Strongsville, which annually serves more than 1,700 children and adults, many with special needs. A grant from the Cleveland Foundation helped to purchase the land for Camp Cheerful and maintain a safe haven for campers.

LEGACY SOCIETY

Members of the Legacy Society have planned a future gift to their community through a bequest, trust, pooled income fund, life insurance policy, charitable gift annuity, or charitable remainder trust.

Anonymous (2)
 Stanley L. and Hope S. Auldstein
 Thora Almond*
 Peter and Jane Anagnostos
 Lois M. Applegate
 Nikki and Harold Babbit
 Dolores J. and Lawrence J. Badar
 Marvonne Ray Baker
 Fred J. Ball and Elizabeth S. Ball
 Mal and Lea Bank
 D. Robert and Kathleen L. Barber
 Ronald C. Barnes
 Harry F. and Ethna J. Barnes
 Hanna H. and James T. Barlett
 Richard and Mary Ellen Bayko
 Jenn A. Bell
 Leona Beris
 Gayrice H. Bragg
 Jeannette W. Brewer
 Arthur V.N. Brooks
 Lenore V. Buford Ph.D.
 George W* and
 Helen Boggis Burd
 Robert and Virginia Burkhardt
 Anna Ruth Bussan
 Minnie S. Buzbaum*
 Murray and Carmela Caha
 Tom and Peggy Campbell
 Harry and Maryjane Carlson
 Mary C. Carter
 Kathleen A. Cerveny
 Kelly Chapman
 Joseph A. Chmielewski
 Albert L. and Norma C. Celler
 Robert M. and Barbara Gittin
 Robert and John Glick
 Gerald Lecher Goodman
 Joseph T. and Karen Gorman
 Julianne Gross
 Winifred H. Gray
 Sally K. Griswold
 Dr. Michael J. Gruenmeyer
 Barbara Gustafson
 Marie Gustafsson-Monago
 Rev. Edward T. Haggins
 Mary Louise and Richard Hahn
 Alice Hamilton
 Anilda Hamilton
 Ambassador Holsley Gates
 Harvyside
 Randolph M. and Theri A. Hansen
 Mary Jane and Stuart H. Howell
 Marcia G. Harvey
 Donaldea Jean Hassler
 Beverly G. and Albert M. Higley Jr.
 Edith Kellinger Hirsch
 Morley and Elizabeth N. Hitchcock
 Sandra L. Hoeller
 Michael J. and
 Suzanne I. Hoffmann
 Ruth R. Holm
 Ronald D. Holman Sr.
 Samuel J. Horwitz and
 Eva B. Horwitz
 P. Clark Hungerford
 Katherine and
 Jonathan Ingemal
 *Deceased

Jerry and Martha Jarrett
 Elizabeth W* and
 William M. Jones
 L. Morris Jones, M.D. and
 Adrienne L. Jones, Ph.D.
 Anne Cjoster
 Patricia Lynn Kalbac
 Joel and Donna Kaminsky
 Walter C. Kelley*
 William and Barbara Kinosh
 Gay C. and James T. Kleson
 Dr. Gillen and Myrina Koppman
 Norman P. and Sandra L. Klapp
 August and Olga Koenig
 Stewart A. and Donna M. Kohl
 Vilma L. Koch, Ph.D.
 Harlin R. Kolb and
 Sandra Kiehl Kolb
 June R. Kosch
 Philip L. and Pauline* Kopp
 Marjorie and Samuel* Lamport
 Tom H. and Samie Lang
 William F. Laurie* and
 Georgia E. Laurie
 Charles L. and
 Josephine Reborn Leamy
 Wayne H.* and Eleanor Lewis
 G. Russell and Connie Lincoln
 Kenneth A. Linsmith, M.D.
 Charles S. Lurie
 Thomas P. and Patricia A. Luak
 Sheldon and Marilyn MacLeod
 Joseph J.* and Bevelinn Manley
 Franklin F. Martin
 Aline G. Masek
 Pauler John R. McCarthy, Ph.D.*
 Dr. Susan A. Miller
 Donald L. and Adele C. Millman
 Steven and Dolly Minzer
 William A. and
 Margaret N. Mitchell
 Arthur P. Moeblus*
 Diane Moffett
 Helen M. Moise
 John B. Moore
 Ann Jones Morgan
 Charles E. Morgan
 Eddie M. Morgan
 Robert D. and Janet E. Neary
 John G. and Karen Nestor
 James A. (Douph) and
 Fay-Tyer Norton
 Elizabeth Norweb*
 John F. O'Brien
 Stanley C. and Elaine Pace
 Margaret Patch
 Tani Paul, M.D. and
 Mahesh Patel, M.D.
 Barbara H. Patterson*
 Frederick W. Patison
 Catherine and James Pender
 Arvid S. and
 Marianne B. Peterson
 David R. Pierce and
 Philip M. Quachian
 Florence K.Z. Pellack
 Lucia C. Pomeroy*
 Caroline Brewer Goff Prentiss
 William Hughes Roberts
 Marjorie A. Roth
 James L. Rytal Jr.
 Lynn M. Sargi
 Karen Sayre
 John and Judy Schantz
 Robert Schneider
 Catherine Seing Sollos
 Dr. Gerard and Phyllis Seitzer
 Beth Seitz, M.D. and
 Christopher Brandt, M.D.
 John and Clara Sherwin
 Harry D. Simmons, M.D.
 Edward W* and Josephine* Skon
 Robert V. Spurney and
 Florence W. Spurney
 Cathy A. Stawinski
 Billie Howard Steffe
 Dr. Melodie McPherson Stewart
 Ralph E. and Barbara N. Swanson
 Faith H. and Herbert J. Swanson
 Joseph H. and Ellen Thomas
 Beverly May Vall and
 Robert Frazer Vall
 David and Ellen Van Andale
 Dr. Cedemir* and Mary Vugimirc

Brittany Vernon is a very busy teenager at the Cleveland School of Science and Medicine. She is student council president and takes classes at Cuyahoga Community College three days a week. She graduated from the Cleveland Clinic-sponsored Charles R. Drew Academy, a 10-week program designed to interest minorities in the health care profession. She has her sights set on becoming a psychiatrist. To increase the number of success stories like Brittany's, the Cleveland Foundation is partnering with the Cleveland Metropolitan School District to create more educational opportunities in Cleveland.



Brittany Vernon
 Cleveland School of
 Science & Medicine

NEW NAMED FUNDS AND PLANNED GIFTS

Anonymous (4)
 Bernheimer Family Fund
 Callander Leadership Fund
 established by
 Margaret Callander
 Bob Callander Memorial
 Scholarship Fund
 established by
 Margaret Callander
 Albert Camus Fund
 established by
 Catherine E. Conway charitable
 gift annuity established by
 James P. Conway, Esq.
 Blanche and Kenneth Cooley
 Fund established by
 Blanche and Kenneth Cooley
 Martin Harris Doerschuk
 charitable gift annuity
 established by
 Dr. Carl F. Doerschuk
 James E. and Isabelle E. Dunlap
 Memorial Fund
 Dr. Donald J. Goodman and
 Ruth Weber Goodman
 Philanthropic Fund
 established by
 Dr. Donald J. Goodman Trust
 Jeanette R. Kirkham Fund
 Gilles and Hevina Klyman Fund
 established by Gilles and
 Malvina Klyman
 Anne Templeton Murphy and
 Harold T. Murphy Fund
 established by
 Harold T. Murphy
 Lucis C. Pomeroy Fund
 Thomas M. and Mary H. Wolf
 Fund established by
 Thomas and Mary Wolf

NEW DONOR-ADVISED FUNDS

Anonymous (1)
 Glenn and Nicole Bebe Family
 Fund established by
 Glenn and Nicole Bebe
 Jeff and Sheila Bezin Family
 Foundation established by
 Jeffrey and Sheila Bezin
 Debra and Seth Chester Fund
 established by Debra Chester
 Tom DeSantis Charitable Fund
 established by
 Thomas DeSantis
 Garvin Family Charitable Fund
 established by Michael and
 Amy Garvin
 Johana and Robert Glick Family
 Foundation established by
 Johana and Robert Glick
 Greenfield-Post Family Fund
 established by Marjorie
 Greenfield and Anthony Post
 Haber Polk Fund
 established by Haber Polk
 Hinderliter Family Trust
 established by Michael and
 Kay Hinderliter
 Pamela Margall Holmes Breast
 Cancer Education Fund
 established by various donors
 Jarrett Family Fund established
 by Charles E. Jarrett and Jerry
 and Martha Jarrett
 John and Karen Kirk Fund
 established by John and
 Karen Kirk
 Marcia LaRiche Family Fund
 established by Marcia and
 Timothy LaRiche
 Lowery Family Fund
 established by Scott and
 Barbara Lowery
 Robert V. and Margaret E. Madson
 Fund established by the
 estate of Margaret E. Madson

NEW ORGANIZATIONAL ENDOWMENT FUNDS

American Sobriety
 Scholarship Fund established
 by American Sobriety
 Cleveland Rape Crisis Center
 Endowment Fund established
 by Cleveland Rape-Crisis Center
 Crossroads Endowment Fund
 established by Crossroads
 Lake County Adolescent
 Counseling Service
 Faith Oumbertand Presbyterian
 Church in America Endowment
 Fund established by Faith
 Oumbertand Presbyterian
 Church
 George Park District Foundation
 Fund established by
 George Park District
 Girl Scouts' Georganna Bonds
 Wide-Opportunities Fund
 established by Girl Scouts of
 Lake County
 Girl Scouts' Helen and Jerry Daube
 Fund established by Girl Scouts
 of Lake County
 Girl Scouts' Dale E. and
 Bernice E. Manspenger Fund
 established by Girl Scouts of
 Lake County
 Girl Scouts' Paul A. and
 Mildred I. Miller Fund
 established by Girl Scouts of
 Lake County
 Girl Scouts' Barbara Parkinson
 Outdoor Activity Fund
 established by Girl Scouts of
 Lake County
 GradStar Foundation of
 Cleveland, Ohio, Scholarship
 Endowment Fund established
 by GradStar Foundation of
 Cleveland, Ohio
 Donor

SUPPORTING ORGANIZATIONS

**City of Cleveland's
 Cable Television Minority Arts
 and Education Fund**
 Directors: Kathy Allen,
 Roosevelt Coats, Sharon H.
 Glaspie, Michael J. Hoffmann,
 Steven A. Miner, Alia Moore,
 Saltra Pierce-Smith, Yvonne
 Pointer-Tippett, Hilary S. Taylor
**Alton P. and
 Carrie S. Davis Fund**
 Directors: Marjorie M. Carlson,
 Mary Jane Davis Harwell,
 Shattuck W. Harwell Jr., M.D.,
 Adrienne Lash Jones,
 Harvey C. Oppmann
Higley Fund
 Directors: James M. DeBruy,
 Albert M. Higley Jr., Beverly
 G. Higley, Michael
 Hoffmann, Janet E. Neary
**Lake View Cemetery Association--
 Restricted**
 Lake View Cemetery Association--
 Unrestricted
 Lake View Cemetery
 Foundation Fund
 Gail Long Fund for Neighborhood
 Advocacy and Organizing
 established by Merrick House
 Settlement and Day Nursery
 La Maison Francaise de Cleveland
 Fund established by La Maison
 Francaise de Cleveland
 Paul and Odette Wurzbarger
 Memorial Fund
McDonald Fund
 Directors: Gary Bleiweiss,
 Peter Broer, Eric Tollbert,
 Paula Weathers,
 Ernest Williamson Jr.
**Medical Mutual of Ohio
 Charitable Foundation**
 Directors: Inajo Davis
 Chappell, Arthur Levin, M.D.,
 Margot Booth, Susan M. Tyler,
 Thomas E. Wagner
Sherwin Fund
 Directors: Heather Sherwin,
 John Sherwin Jr., Stephanie
 McHenry, Randall McShephard,
 Christopher Runyone
**Billie Howland Strefee
 Family Fund**
 Directors: Susan W. Cargile,
 Susan Lajic Eagan, Steven
 A. Miner, Jon H. Orselli,
 Billie Howland Strefee
Sullivan Scholars Foundation
 Directors: Sister Maureen
 Doyle, Bracy E. Lewis, Frank
 Sullivan, Sandra S. Sullivan,
 T. Sean Sullivan, Helen
 Williams, David A. Yen

Tree-Mart Fund

A supporting organization of
 both the Cleveland Foundation
 and the Jewish Community
 Federation of Cleveland
 Directors: Henry J. Goodman,
 Mary Louise Hahn, Susan
 Hollingsworth, Steven A.
 Miner, Amy Morgenstern,
 Albert B. Rainer,
 Arthur W. Treuhaff



The **Ingenuity Festival** is Cleveland's weekend-long celebration of art and technology. Occupying a sprawling campus downtown at Playhouse Square Center, the festival features Northeast Ohio artists presenting their works alongside international artists, high-technology firms, and colleges and universities.

FINANCIAL SUMMARY

The fiscal year 2007 might be described as the year that uncertainty returned to the markets. The turmoil in the credit markets began in the third quarter of 2007, accompanied by the freefall in the housing market. Once useful financial instruments and tactics began to cause significant distress for investors as valuations became uncertain and securities unwanted.

As uncertainty and volatility continued, the financial markets reacted negatively in the fourth quarter and through the first quarter of 2008. While the return in the fourth quarter was negative, the S&P 500 still generated a 5.5 percent return for the year. Despite problems in the credit market, the Lehman Aggregate, a benchmark for fixed income, generated a 6.96 percent return. The total composite return for the foundation for 2007 was 8.36 percent. Allocations to international equities and alternative investments, along with correct decisions on sector weightings and stock selection, contributed favorably to the performance of the foundation compared with the broad markets.

The foundation generated \$174 million in total revenue, gains, and other support in 2007. During this period, our total expenses were \$97 million. Thus, our revenue exceeded our expenses by \$77 million.

The administrative expenses of the foundation were \$11.1 million and represented 11.5 percent of total expenses for the year.

J.T. Mullen
Senior Vice President and Chief Financial Officer



EXTERNAL COMMITTEE MEMBERS AND VOLUNTEERS

as of June 1, 2008

AFRICAN-AMERICAN OUTREACH ADVISORY COMMITTEE

Teresa Beasley, Esq.
Charles Burkett Jr.
Ingo Chappell, Esq.
Donald Graham
Vivian Hairston
Dr. Adrienne L. Jones
Franklin F. Martin
Kimberly S. John-Stevenson

AUDIT COMMITTEE

James M. Delaney

LAME-GEAUGA COMMITTEE

J. Terrell Dillard
Catherine C. Harwood
Bert Hahn
John D. Leach
Raphael J. Osmerza, Esq.
Todd Ray

PHILANTHROPY AND COMMUNICATIONS COMMITTEE

Richard B. Ainsworth Jr.
Larry Bendens
Scott A. Fine
David Geyer
Karen Hadfield
Vivian D. Hainston
Frank L. Harding III
Jerry Hoegsper
Jane Isley
James R. Pender
Kathy Pender
Maria Quinn, Esq.
Paul J. Schialther
Jacqueline F. Woods

INVESTMENT COMMITTEE

David R. Bokes
John Sherwin Jr.
Robert Smith

SCHOLARSHIP SELECTION AND ADVISORY COMMITTEE

EXTERNAL ADVISORS

Slicer Alicia Alvarezado
Deborah Daberto
Santiago Febidiano Jr.
Karen Koop
Mary Lynne McGovern
Nairidid Prigan
Christopher Scillock
Prinella E. Smith
Ryan Temple
William Woods
David Yen

BANK TRUSTEES COMMITTEE

Paul Clark, president,
Northern Ohio Banking,
National City
Jane Grebene, executive vice president, KeyBank
David J. James, president and CEO, FirstMerit Bank
Jerry Kelsheimer, president,
Northern Ohio region,
Huntington National Bank
James M. Wals, president,
Northeast Ohio Chase

INVESTMENT OPTIONS

Choosing the investment option for philanthropic funds for growth is just as important as the decision to entrust the Cleveland Foundation with investing and distributing those funds. The foundation provides donors with a variety of investment options and strategies for the funds they establish, allowing them to select the one that will meet their philanthropic objectives.

BANKS

BNY/Mellon Private Trust Co.
30195 Chagrin Blvd.
Suite 350W
Cleveland, Ohio 44124
FirstMerit Bank
101 W. Prospect Ave.
Suite 350
Cleveland, Ohio 44115

Karpus Investment Management
183 Sully's Trail
Pittsford, N.Y. 14554

Latepoint Investment Partners
Key Tower
127 Public Square
Suite 4130
Cleveland, Ohio 44114

Mellon Private Trust Co.
30195 Chagrin Blvd.
Suite 350W
Cleveland, Ohio 44124

Private Trust Co.
1422 Euclid Ave.
Suite 1130
Cleveland, Ohio 44115

Union Heritage
211 W. Port St.
Suite 615
Detroit, Michigan 48226

INDIVIDUAL ADVISORS

BDS Financial Services
Cedar Brook Financial
Ferris Baker Waits
Goldman Sachs
Merrill Lynch
Private Trust Co.
Robert W. Baird & Co.
Wachovia Securities

INDEXED MUTUAL FUNDS

Vanguard Group

TCF POOL

Huntington National Bank
917 Euclid Ave.
Cleveland, Ohio 44115

JPMorgan Chase Bank
1300 E. Ninth St.
Suite 1300
Cleveland, Ohio 44114

KeyBank
127 Public Square
16th Floor
Cleveland, Ohio 44115

National City Bank
1900 E. Ninth St.
Cleveland, Ohio 44114

Northern Trust Bank
127 Public Square
Suite 5150
Cleveland, Ohio 44114

U.S. Bank
1350 Euclid Ave.
Suite 1100
Cleveland, Ohio 44115

INVESTMENT MANAGEMENT FIRMS

Alliance Bernstein
3301 Enterprise Parkway
Suite 210
Cleveland, Ohio 44122
Carnegie Capital Management
1228 Euclid Ave.
Suite 1100
Cleveland, Ohio 44115

Fairport Asset Management
3636 Euclid Ave.
Suite 3000
Cleveland, Ohio 44115

Glenmede Trust Co.
One Corporate Exchange
29825 Science Park Dr.
Suite 110
Beachwood, Ohio 44122

Grzes Financial
1801 E. Ninth St.
Suite 1600
Cleveland, Ohio 44114

BOARD OF DIRECTORS



David Goldberg
Chairman of the Board,
AmTrust Bank



Dr. Otis Hess Jr.
Pastor, Olivet
Institutional Baptist
Church



Charles P. Balbona
Chairman, Britzney
Stumping and
Polychem Corp.



Terri Hamilton Brown
Senior Vice President
for Corporate
Diversity, National
City Bank



Tam N. Carney
Civic Volunteer



Paul Dolan
President,
Cleveland Indians



Joseph P. Mahibay
Chairman, President
and CEO, Kehlley
Instruments



Frederick R. Vance
Regional Managing
Partner/Squire,
Sunders & Dempsey



Sandra Pisanillo
President and CEO,
Federal Reserve
Bank of Cleveland



Mark Joseph Puzos, M.D.
Clinical Neurologist
and Neurophysiologist,
Adjunct Instructor,
Case Western
Reserve University
School of Medicine



James A. Ritzer
Executive Vice
President, Forest
City Enterprises



Alayne L. Robinson
Civic Volunteer



The Rev. Wilson O. Smith
Senior Vice President,
Turner Construction Co.



Kenneth S. Scowles
Consultant, Poly-Carb



Frank C. Sullivan
President and CEO,
RPM International

THE CLEVELAND FOUNDATION STAFF

EXECUTIVE OFFICE

Reynold B. Richards
President and CEO
Margaret A. McGrath
Chief of Staff
Jennifer A. Teeter
Executive Secretary

PROGRAM, GRANTS MANAGEMENT, AND RECORDS

Robert E. Eckardt
Senior Vice President for
Programs and Evaluation
Lisa L. Bottoms
Program Director for Human
Services and Child and Youth
Development
Mathew A. Cerverny
Program Director for
Anti-Racism Culture
Indira Pierce Lee
Program Director for Neighborhood
Development

Helen W. Williams
Program Director for Education
Lillian A. Kuri
Director of Special Projects
George E. Delgado
Director of International Relations
Richard T. Stuebel
Senior Advisor for Energy and
Environmental Development
Kathleen A. Hallesky
Director of Community
Development/Outreach
Nelson Beckford
Program Officer
Kevin L. McDaniel
Program Officer
Jill M. Paulsen
Program Officer
Diane C. Kaszel
Grant Manager
Janice M. Cultrigt
Recruitment and Job Manager

Angeline E. Brils
Program Assistant
Annabel P. Bryan
Program Assistant
Remmie M. Cole
Program Assistant
Mary Clare Donnelly
Program Assistant
Clea Johns
Program Assistant
Sarah L. King
Program Assistant

Harold J. Garing Jr.
Administrative Assistant
Yi-Mei Chen
Fund Accountant
Judith A. Corey
Fund Accountant
Christine M. Lawson
Finance Associate
Carmela Beltrante
Finance Associate

PUBLIC AFFAIRS

Cynthia V. Schulz
Director of Public Affairs
James G. Lubelkin
Senior Communications Editor
Jennifer A. Cimperman
Public Relations Officer
Scott P. Tennant
Public Relations Officer
Tera P. Jefferson
Public Affairs Associate
Debra A. Thornberry
Public Affairs Assistant

GIFT PLANNING AND DONOR RELATIONS

Caprice H. Bragg
Vice President for Gift Planning
and Donor Relations
Beth Darmstadter
Director of Donor Relations
Ann Fairhurst
Lead, Strategic Officer
Marie L. Monaghan
Gift Planning Officer
Manabou R. Baker
Solicitation Officer
Karen M. Shire
Donor Relations Officer
Lamuel E. Stewart
Donor Relations Officer
Jennifer R. Rudolph
Gift Planning Associate
Donna C. Johnson
Operations Administrator
Linda F. Gerstner
Gift Planning Assistant

HUMAN RESOURCES

Kathleen L. Stecky
Director of Human Resources
Monica K. Brown
Human Resources Manager
Danielle R. Camobelli
Recruiting Administrator and
Civic Outreach
Michael Sharfman
Fund Coordinator
Angela Maldonado
Fund Administrative Assistant

ADMINISTRATION

Leslie A. Dunford
Vice President for Corporate
Development and Administration
Janet M. Carpenter
Administrative Services Manager
Darlene A. Eden
Administrative Services Manager
Pamela Fuffre
Assistant Corporate Secretary
Laura Lash
Administrative Services Assistant
Gail Stachnik
Receptionist

LITERACY COOPERATIVE

Robert Pappone
Executive Director
Omibola Lana
Program Director
Erika Mason
Program Assistant

FINANCE

J.T. Mullin
Vice President and
Chief Financial Officer
Kathy S. Parker
Controller
Linda P. Puffenberger
Financial Analyst
Mary J. Clark
Assistant Controller

INFORMATION SYSTEMS

James T. Bickel
Director of Information
Jamie A. McGuire
Program Analyst
Asif Jamil
IT Officer
Management Committee

SUITE 1300 STAFF

Suite 1300 provides an affiliate of The Cleveland Foundation that provides support services to emerging nonprofits.

CIVIC INNOVATION LAB

Jennifer Thomas
Program Director
Nichelle N. McCall
Program Coordinator

NEIGHBORHOOD CONNECTIONS

Thomas E. O'Brien
Program Manager
Cynthia A. Lewis
Program Assistant

FUND FOR OUR ECONOMIC FUTURE

Brad Whitehead
President
Laura Steinbrink
Director of Regional Partnership
Chris C. Thompson
Director of Marketing
Communications and
Civic Outreach
Michael Sharfman
Fund Coordinator
Angela Maldonado
Fund Administrative Assistant



1422 Euclid Avenue
Suite 1300
Cleveland, Ohio 44115

216.861.3810
www.clevelandfoundation.org